WEATHER FORECASTS

Victoria and Vicinity—Westerly winds, generally fair, and colder at night.

Lower Mainland—Westerly winds, partly cloudy, and colder at night.

The Daily Colonist.

ESTABLISHED 1858

COLONIST TELEPHONES
Business Office 11
Circulation 12
Job Printing 197
Editorial Rooms 80
Editor 2111

NO. 286—SIXTY-THIRD YEAR | VICTORIA, BRITISH COLUMBIA, WEDNESDAY, NOVEMBER 16, 1921 | TWENTY PAGES

IRELAND PARTIES DIVERGE WIDELY IN THEIR PLANS

Southern Unionists Agree With Sinn Fein in Favoring Idea of One Parliament for Whole Island — Ulstermen Are Equally Determined on Separation.

DIFFERENCES OF SENTIMENT MAY MEAN FINAL WRECKAGE

LONDON, Nov. 15.—All parties in Ireland except the Nationalists, who, however, are now largely incorporated with the Sinn Fein, have had their say in the negotiations regarding the future of Ireland.

Southern Unionists, who are opposed to a dual parliament for the island, saw Premier Lloyd George today, while the Ulsterites had before them the Government's refusal of their counter-proposals. It was understood that the Government's reply contained no new suggestions, leaving the situation apparently deadlocked.

John Miller Andrews, Secretary of Labor in the Ulster Cabinet, on his return to Belfast today made it clear in a statement that the Government's proposal to Ulster was for a single parliament, for a united Ireland, and that Ulster had replied she must have a separate parliament—a suggestion which neither Sinn Feiners nor Southern Unionists would agree to.

"Our Premier and his colleagues," said Mr. Andrews, "have pointed out to His Majesty's Government that any discussion based on a parliament for all Ireland must prove fruitless; and we have asked that this proposal should be withdrawn before any conference takes place between His Majesty's Government and the Ulster Cabinet. In the interests of peace we accepted a parliament of our own as a permanent and final settlement. It is for our opponents, if they desire peace, to accept and work their parliament in Southern Ireland in the same spirit, with the object of producing a happy, prosperous, peaceful and loyal Ireland. The Ulster representatives will not agree to any surrender of their rights.

"Disgraceful betrayal of Ulster has been attempted by the Coalition Cabinet. The suggestion has been made that we should agree to a parliament for all Ireland with dominion powers. We have informed His Majesty's Government that we are not prepared to admit the ascendancy of any parliament other than the Imperial Parliament over ours or to agree to its reserved services being transferred to a parliament of all Ireland, which undoubtedly would be controlled by those who are enemies of the Empire."

Protest meetings will be held in Ulster tomorrow against what the Ulsterites characterize as a "betrayal of Ulster."

It is considered unlikely, however, that anything will be done to break the apparent deadlock before the meeting of the Conservative party in Liverpool on Thursday.

BELFAST, Nov. 15.—As a prelude to the conference of the Unionists at Liverpool, a mass meeting of Ulster loyalists will be held in Belfast on Wednesday. Two important resolutions will then be considered.

LONDON, Nov. 15.—The Sinn Fein does not object to a local parliament in Ulster, even with large powers, it is explained, but insists that parliament must be part of a single Irish system and the chief authority in Ireland must be a single Irish parliament. The proposal credited to Ulster for the setting up of separate dominions in Ireland is wholly unacceptable to the Sinn Fein, it is declared, and no chance existed of any compromise on it.

CAMPAIGN RALLIES START THIS WEEK

Tariff Issues Will Be Clarified at Two Meetings Today—Hon. H. H. Stevens Will Speak Friday Night

Both major political parties in Victoria will launch their campaigns with public meetings this week, and announcement was made yesterday that a meeting will be called shortly to organize support for a Crerar candidate here.

Two meetings of exceptional interest to people desirous of becoming acquainted with Canada's tariff problems, which are fundamentally involved in the national election, are scheduled for today, when Mr. A. C. Noakes and Mr. Alexander Thomson speak at Pantages Theatre.

The first meeting will be for the special benefit of women voters. It will commence at 3 o'clock. How the tariff affects the personal expense account will be dealt with by Mr. Noakes, who came out to Canada under the auspices of the National Women's Council. Mr. Noakes is a well known authority on tariff questions. He was at one time secretary to Right Hon. Joseph Chamberlain, and he has an intimate grasp of Imperial trade affairs, as well as of Canada's financial and industrial conditions. A general invitation to the women of Saanich, Esquimalt and Oak Bay has been issued.

The evening meeting, to be called at 8 o'clock, will be mainly in the interests of business men. Both Mr. Noakes and Mr. Thomson will speak. Mr. Thomson won distinction as a coalition organizer, having served under Mr. Lloyd George in organizing the Unionist government in the early days of the war. Since coming to Canada he has made a close study of national affairs.

Although held under the auspices of the National Liberal and Conservative Association, today's meetings will be of a general educational nature and not strictly political.

First Tolmie Meeting

The first big Tolmie meeting will be held Friday evening at the Capitol Theatre, when Hon. H. H. Stevens, Federal Minister of Trade and Commerce, will appear as the principal speaker. Mr. Stevens, for years Vancouver's representative at Ottawa, will tell why he is supporting the Meighen Government. There will be several other speakers.

The Liberals will hold their first important rally in Pantages Theatre, Thursday night, when their candidate, Mr. William M. Ivel, will make his maiden speech from the stump. Among the other speakers will be Henry Hall, ex-M.P.P., for Victoria, Speaker Manson, and Mr. Ian Mackenzie, M.P.P. for Vancouver.

The Liberal executive has received a wire from Hon. W. L. Mackenzie King, expressing regret that he will be unable to include British Columbia in his speaking tour.

Hon. Dr. Tolmie will leave Ottawa today, and is expected to reach Victoria Wednesday, November 23, after speaking at Salmon Arm and Revelstoke, on the way west. He will have only six clear days in Victoria prior to the election, as he will return to the Mainland to deliver some speeches on behalf of his colleagues, shortly after arriving home. He may, however, speak at a ward meeting before going to the Mainland.

Charges for Water Service

BURNABY, B.C., Nov. 15.—At a meeting of the Burnaby Council yesterday it was decided to charge New Westminster $280 per month for cost of labor, pumping, etc., during the period that they supply the city with water.

Auto Driver Acquitted

VANCOUVER, Nov. 15.—An Assize Court jury yesterday found F. S. Howard, of Vancouver, not guilty on a charge of manslaughter in connection with an automobile accident some months ago.

HEARERS QUERY LIBERAL LEADER

Mr. King's Calgary Meeting Is Enlivened by Questions — Wheat Board and Other Subjects Discussed

CALGARY, Alta., Nov. 15.—Questions from members of the audience and his answers to these considerably enlivened the speech of Hon. W. L. Mackenzie King at tonight's gathering, in the Victoria Pavilion, when some 3,000 persons gave the Liberal leader an attentive hearing, and followed keenly the exchanges between Mr. King and some of his auditors. Resuscitation of the Canada Wheat Board, abolition of the Senate, the dangers of group government and Mr. King's war record were among the subjects of questioning.

In regard to the Wheat Board, Mr. King declared he was not in a position to make any immediate definite reply as to what he would do regarding resuscitation of the board. If returned to power, however, the Liberal party would secure the best advice it could on the Wheat Board and general matters of marketing, and would lay down a course in the interests of all Canadians.

The question of Senate reform came up when Mr. King attacked senatorial appointments made recently. Asked if he intended to abolish the Senate, Mr. King said that if there was an attempt by the Tory majority to block all reform measures, there would soon be an insistent demand for Senate reform.

School Children Injured

SALT LAKE CITY, Utah, Nov. 15.—Sixteen children were injured when a freight train at a crossing backed into a motor bus conveying the children to school.

AUSTRALIA APPROVES BASIS OF PROPOSALS

LONDON, Nov. 15.—Reuter's Melbourne correspondent cables that Australian opinion regards the American armament proposals as a bold stroke of international statesmanship, designed to circumvent the devious methods of international diplomacy.

According to The Melbourne Herald, the Australian federal government approves of the proposal as a most valuable basic principle, but it is suggested that the government will be guided finally by the attitude of the Imperial government. Australian naval men regard the proposition with concern, because Great Britain may be left without any of the post-Jutland ships.

The Australian Labor party, the correspondent adds, has dispatched a message to President Harding to be read at the Washington conference, declaring that mass meetings throughout the country passed resolutions urging immediate disarmament.

STRONGLY CHAMPIONS CANADIAN LITERATURE

MONTREAL, Nov. 15.—Speaking before the Montreal branch of the Canadian Authors' Association here yesterday, Mrs. Nellie McClung, M.P.P., of Alberta, and well-known Canadian writer, argued strongly in favor of the advancement of Canadian literature as the backing for the progress of a real Canadian spirit.

"So far as writers are concerned, there is no place in the world so full of dramatic interest as Canada," she declared.

MAKES ALLUSION TO GRAIN INQUIRY

Mr. Crerar Has Serious Objection to Commission as Constituted — Further References to Tariff Prospects

HAMILTON, Nov. 15.—At a couple of crowded meetings in Halton County this afternoon, Hon. T. A. Crerar, Progressive leader, in referring to the grain inquiry commission, stated that several men in Western Canada has refused to serve on the commission because they felt it was a political commission, and they would have nothing to do with it. He made the charge that Mr. Staples, a member of the inquiry commission, had, since his appointment to the board of commissioners, "continued to do political work in addition to his commissionership duties."

Mr. Crerar further said that R. A. Bonnar, K. C., counsel to the inquiry commission, was formerly counsel to the United Grain Growers, Ltd., but they had parted company. "Perhaps," Mr. Crerar added, Mr. Bonnar would not be averse to squaring accounts."

On the evidence given before the grain inquiry commission at Fort William in regard to alleged false bottoms in one of the United Grain elevators, Mr. Crerar declared: "This whole story rests on the evidence of a man who was dismissed from our service eight years ago for improper practices.

"The old argument that protection will give you a home market," Mr. Crerar continued, referring to the tariff issue, "is threadbare. What has protection done for agriculture, the greatest industry?" queried Mr. Crerar. "Driven it off the farm," replied a farmer from the centre of the hall.

Mr. Crerar referred to the emergency tariff bill in the United States. "I venture to think," he said, that when the permanent tariff bill is brought down, no protectionist in Canada will be able to point to it as an instance of high protection."

Mr. Crerar made light of posters on the billboards in favor of the Government. He described Mr. Meighen, on one, as leading Miss Canada from the sea to a barren and rocky shore. "If," added Mr. Crerar, "Miss Canada confides herself to the Progressive Party, we will lead her to the land of promise."

WOULD RETURN THEIR RESOURCES

Mr. Meighen Declares Government Is Anxious to Satisfy Claims of Western Provinces if Terms Are Settled

DIFFICULTY LIES IN SETTLEMENT

Large Winnipeg Audience Hears Leader of Government Speak on Public Matters—No Great Fund

WINNIPEG, Nov. 15.—"My opinion is that we should hand back the natural resources to the Western provinces, if we can ever get agreement between the provinces as to terms," said Premier Meighen tonight before an audience of 5,000 persons which crowded the Board of Trade building, in answer to a questioner.

Mr. Meighen said it was a difficult question, and that the Government would welcome any help that the questioner or anyone else was willing to offer towards its solution.

"I am just as favorable to returning the natural resources on fair terms as my friend is," Mr. Meighen continued, "but I am not mountebank enough to get upon a platform and declare that it is an easy matter to arrive at terms which will be accepted as fair by all the provinces."

The Premier went on to state that the time for handing back the resources was before the question had been complicated by subsidies granted to those provinces which had not the benefit of their resources.

The Government had the greatest difficulty in raising money with which to spread information in regard to its record and its plans, Mr. Meighen stated.

"Those who think there is a vast campaign fund behind the Government are mistaken," the Prime Minister declared. "If a man helps the Government with money for his campaign, he has my permission to reveal his name if he wishes to. It is his business." The Prime Minister was replying to a question from a member of the audience.

"If you will supply some we will take them, for we need them," he told hecklers. The Premier dealt with a large number of issues which have been raised in the campaign. He insisted that the financial record of the Government was without a flaw.

MOPLAH REBELLION GRADUALLY SUBDUED

LONDON, Nov. 15.—The Indian Office has issued a statement to the effect that steady progress is being made toward the restoration of order in the disturbed area of Malabar.

British-Indian forces have undertaken numerous raids, dispersing bands of rebels and capturing their supplies. Sixty-one rebels have been killed and a large number wounded in skirmishes, but only one policeman has been killed and four wounded.

Courts-martial have already tried 5,325 rebels, of whom 68 were acquitted, 1,704 were committed for trial, 2,935 were sentenced to two years' imprisonment, and the remainder to lesser terms.

MADRAS, India, Nov. 15.—Messages from Calicut report a big engagement between rebels and government forces near the Kanara mosque, at Vayakad, where disputes had previously arisen. One Ghurka officer and twelve soldiers were wounded. The rebels are believed to have suffered numerous casualties.

Veteran Takes His Life

LETHBRIDGE, Nov. 15.—Jack Barr, returned veteran, with 50 per cent disability pension, committed suicide in Galt Gardens last night by taking carbolic acid. He had been out of work for seven weeks.

National Liberal and Conservative Association

Ladies' Meeting

Pantages Theatre, Wednesday, 3 P.M.

SUBJECT

"TARIFF, and Its Meaning to the Household"

Business Men's Meeting

Pantages Theatre. Wednesday Evening, 8:00 o'Clock

SUBJECT

"TARIFF vs. Commercial Suicide"

A. C. Noakes will address both meetings.

Hear H. H. Stevens at the Capitol Theatre, Friday Evening, 8 o'clock, November 18.

CONFERENCE TURNS FROM GENERALITIES TO TALK OF DETAILS

Step Follows Acceptance in Principle of U. S. Proposals by Spokesmen of Leading Powers—Modifications Desired by Various Representatives Are Indicated in Addresses

COMMITTEE WORK HAS COMMENCED

Great Britain Has Objection to Submarine Tonnage Mentioned and to Replacement Programme — Japan Wishes Navy Stronger Than Proposed—France and Italy

WASHINGTON, Nov. 15.—Formally accepting "in principle and spirit," American proposals for reduction and limiting naval armaments, Great Britain, France, Italy and Japan today pledged their adherence and began discussions of detail.

Japan wants more than sixty per cent as compared with the United States and Great Britain, which the original proposal would allow.

France and Italy want to be taken into consideration at the outset, and not wait for disposal of the question as it affects the big three. Moreover, both France and Italy feel they should be permitted to increase, rather than decrease, their sea forces to bring them up to a figure comparable with what is being allowed the others.

Great Britain wants the replacement programme spread over a period of years rather than taken up at the end of a ten-year holiday, and she wants further reduction and definite limitations on submarines.

After a session of little more than an hour, the conference, after hearing addresses of general acceptance by Mr. A. J. Balfour for the British, Baron Admiral Kato for Japan, Senator Schanzer for Italy, and Premier Briand for France, adjourned to meet again on the call of Secretary Hughes, and the new committee on naval armament went into secret session.

The result of the latter meeting was a decision to refer the matter of naval limitation to a committee of admirals, to be presided over by Theodore Roosevelt, Assistant Secretary of the Navy, which will make an expert report on the American proposals, and also make recommendations for amendment of detail. The committee was authorized to consider fixing naval strengths of Italy and France at the same time with the United States, Great Britain and Japan.

Pass to Details

Speaking, after spokesmen for the four other major powers had declared acceptance in principle of the American armament reduction proposals, Secretary Hughes said:

"Gentlemen: We have listened not only with gratification, but I may say with profound emotion, to these cordial expressions of agreement in principle with the proposal that has been made on behalf of the United States with respect to the limitation of naval armament.

"It will now be in order to consider the many details which must be associated with an exact agreement for that purpose.

"There are subjects, it has been suggested here, which will appropriately be examined by naval experts, and it is the desire of the American Government that the suggestions that have been made by Mr. Balfour, on behalf of the British Government; by Admiral Kato, on behalf of Japan, and any other suggestions by way of modification or recommendation or criticism that may be proper, shall all be thoroughly considered, to the end that after most mature and careful deliberation we may accomplish the great purpose which this conference in this matter has been assembled to achieve.

Great Step Taken

"But while the time is now opportune for the consideration of these details, the great first step has been taken in this notable expression of approval in principle of what has been suggested by the American Government. And do I go too far in saying that we may commit this matter to a technical examination with the assurance, which I am very certain will be gratifying to the hearts of our peoples, that there will come out of this conference an appropriate agreement for satisfactory, essential reduction of naval armament, to the end that offensive naval warfare will be no more, and this great advance will be made to the accomplishment of an enduring peace?

"If it is not desired to have further discussion of the matter which has been brought before us, I suppose it will be in order to adjourn to give opportunity for the consideration of the projects to which I have referred. And may I add that I have no doubt that I express the wish of the conference that at an opportune time M. Briand will enjoy the opportunity of presenting to the conference most fully the views of France with regard to the land armament which we must discuss?"

British Suggestions

Mr. Balfour alone made specific mention of some of the modifications that would be suggested later. Reduction of the figure set as a maximum of submarine tonnage was the project on which he indicated his Government would be most insistent, but later members of the British group elaborated the suggestions they are to put forward somewhat as follows:

First—Reduction of the submarine tonnage which the United States, Great Britain and Japan would be allowed to maintain in the proposed limited fleets.

The figures in Secretary Hughes' (Continued on Page 3)

DEATH THINS RANKS OF YUKON PIONEERS

DAWSON, Nov. 15.—Death has claimed many pioneers of the Yukon this year. Four old timers of this district have died within a week. They are Adam Mackay, Wm. H. Hindson, Stephen Remity and Daniel McLeod. Added to the four Yukoners who succumbed to pneumonia in the Mayo camp last week, they make eight well known figures of pioneer life to join the majority in a week.

The Dawson men died from various natural causes. The epidemic of pneumonia which ravaged Mayo has subsided. A few people are still suffering from the complaint, but are recovering.

This news was brought in today by William Anstett, who made the trip from Mayo overland in eight days by team. He says that the telephone line has been completed connecting Mayo City with Keno Hill—a distance of 41 miles. Hauling of silver ore from Keno to Mayo Landing is well under way. It is expected that 5,000 or 6,000 tons of ore will await the first steamers next Spring.

FUND QUESTION IS INTERJECTED

Premier Answers Interrupter Who Asks About Campaign Contributors — Some Information on Point Volunteered

HEADINGLY, Man., Nov. 15.—Somewhat unexpectedly, the subject of party fund contributions to political campaigns was interjected into Premier Meighen's speech here this afternoon. The Prime Minister aroused the opposition of a man called William Kelly, who deals in agricultural implements at Headingly, by some of his remarks in regard to the United Grain Growers, and Mr. Kelly interrupted to ask where the party funds of the Premier were being raised.

"They don't come from the wheat export company," replied Mr. Meighen, referring to a previous statement which he had made to the effect that the profits of the wheat export company had been used to finance The Grain Growers' Guide and further the political ambitions of Mr. Crerar and H. W. Wood.

"Where do they come from?" insisted Mr. Kelly.

"Those who subscribe to them can tell if they so desire," the Premier answered, and Colonel Harry Mullins, a prominent farmer of Portage la Prairie district, remarked that he had contributed to them.

"I contributed to them, too," said the Prime Minister. The Premier then countered by asking Mr. Kelly a question.

"What is Mr. Crerar's grain policy?" he asked.

"Never mind the policy. Get on with something else," replied Mr. Kelly.

"There you have Mr. Crerar's grain policy," replied Mr. Meighen amid some laughter.

Mr. Kelly interrupted at another point when the Premier was telling the purpose for which the United Grain Growers had been formed, and insisting that this company had not fulfilled those purposes.

"Has that company remedied the abuses which it was organized to remedy?" asked Mr. Meighen.

"Yes," replied Mr. Kelly firmly.

The Premier declared that the United Grain Growers had gone on the grain exchange and committed all the sins of other grain companies. "They put $100,000 of their profits into The Grain Growers' Guide," he said.

"They did not," retorted Mr. Kelly.

"Then is the evidence of Mr. Rice-Jones before the the cost of living commission wrong?" queried the Premier.

During the progress of his speech, the Premier said that there seemed every prospect of an early drop in freight rates.

Regarding the grain investigation, Mr. Meighen expressed the view that it should be continued without delay.

"My reasons for thinking the investigation necessary have grown mightily because of the conduct of Mr. Crerar," he said. "I had no knowledge of any wrongdoing on the part of Mr. Crerar's company. I have none now. But when men get up and claim that we are trying to get them politically through this investigation I begin to think something is wrong. How could we 'get' anyone if he was willing to lay the cards on the table and show that everything is all right?"

SEDITIONISTS GET PRISON SENTENCES

LONDON, Nov. 15.—Two seditionists have received six and nine months' prison sentences respectively at the Bristol assizes.

One of the men declared that the time was approaching when the men of the army and navy would shoot their officers, and Premier Lloyd George would be hanged from a lamppost. This man was educated at Cambridge University.

William Appleton, secretary of the Trades Union Federation, declares that the rank and file of the workers everywhere are now shaking themselves clear of extremists and facing the fact that their bread must be earned through export trade.

CANADA FAVORS PERMANENT PLAN

Would Have Arrangement for Periodical Conferences to Ensure Carrying Out of Armament Reduction

WASHINGTON, Nov. 15.—It is understood that Canada strongly favors the view that by arrangement for periodical conferences, the proposals put forward by the United States should become continuous and permanent. This would involve consideration of diminution of naval armaments at fixed periods. It also would involve the calling into conference of any nations that might from time to time develop considerable naval power. It is believed that this idea has been embodied in a memorandum by Sir Robert Borden, Canada's representative at the conference.

This move to ensure to lasting benefit to the world from the projected limitation of naval armaments is one of the most interesting developments of the third day of the conference on the limitation of armaments, a day featured by a notable address from A. J. Balfour, acting head of the British delegation.

He declared that the representatives of the Empire had considered the United States plan with admiration and approval, and agreed with it in spirit and in principle, but presented several points which were susceptible for further consideration. He particularly called attention to the large amount of tonnage permitted for submarines. It might be desirable to cut down this figure, also to forbid the construction of submarines of great size which are not intended for defense.

This position is believed to be one upon which the British delegation will take a firm stand. It is of particular importance to Canada and the other Overseas Dominions. The days when German submarines were hovering off the Nova Scotia coast have not been forgotten, and it is felt that the Dominions and some of the smaller outlying portions of the Empire might be placed in a very awkward position if submarines capable of long distance travel were constructed.

Central Building View and Broad Streets
THE GIFT CENTRE

Watches for Men

WATCHES are like diamonds. Only an expert can confidently compare them. In the purchase of a watch, the wisest course is to purchase from a reliable dealer, upon whose judgment complete reliance can be placed. Our watches represent the best possible value obtainable. We specialize in Waltham Watches.

Mitchell & Duncan, Ltd.
JEWELERS, WATCHMAKERS, ETC.
Central Building Phone 675 View and Broad Sts.
C. P. R. and B. C. Electric Watch Inspectors

"Local Island Spuds"
We have just received a shipment of good locals. 100-lb. sacks, $2.00
Tel. 413 SYLVESTER FEED CO. 709 Yates

Gigantic Cut-Price Sale

Good Reliable Footwear That You Know. "K," Hartt's, Slater's, Georgina and Smardon at prices that will surprise you. See windows for specials for today. You'll not be disappointed.
"The British Boot Shop" MUNDAY'S 1115 Gov't Street

The Gift Shop
Pictures Speak Volumes of Pleasure in a Home
As Victoria's Art Centre you may look to us for that which is artistic in framed or unframed pictures of every study
J. SOMMER & SONS LTD
1012 Government Street
Phone 3038

Malarial fever is caused by an animalculae that eats up the red blood-corpuscles.

PROGRESSIVE LEADER SPEAKS AT BRANTFORD

BRANTFORD, Ont., Nov. 15.—Hon. T. A. Crerar, leader of the National Progressives, was heckled at his meeting here last night when the question of the alleged aspersion on the loyalty of Western farmers was brought up. Mr. Crerar denied there was any "hanging back" in the ranks of labor or in the ranks of farmers.

"In a country like Canada with its resources and possibilities," Mr. Crerar replied, "if you have just laws you won't need old age pensions."

Hon. E. C. Drury, Premier of Ontario, urged publication of campaign funds.

"I like the idea of a people's party," said Mr. Drury, "that springs straight from the people themselves."

In Brantford the Progressive programme, with its plank of free agricultural implements, is of particular interest, for the manufacturers of Brantford are mainly of agricultural implements, and Brantford was represented in the last parliament by W. F. Cockshutt, an unswerving advocate of protection.

Riordan Company's Taxes

ST. CATHARINES, Ont., Nov. 15.—Merritton Town Council last night was informed by the Imperial Bank that the goods and chattels of the Riordan Company at their Merritton plant were the property of the bank, and could not be attached for taxes. The Council accepted the offer of the bank to loan the town $8,500 at 5 per cent until such time as the company paid the taxes.

Coveted!

COVETOUSNESS is far more than a simple desire for something we do not happen to possess. All too often it is an uncontrollable craving for something *never rightfully to be ours*, something wholly and properly the possession of another.

If the name and fame of RUBBERSET brushes, and such measure of success as may accrue to their *originators*, were not positively *coveted* by other brush makers there would be no imitations of the name, the process, or the general principles of square dealing which stand behind them.

But because RUBBERSETS *are* recognized as the world's standard quality article of their kind, and because less resourceful manufacturers find it easier to endeavor to share in their prestige rather than to originate more effective methods of manufacture for their own individual benefits, RUBBERSET brushes must ever be subjected to widespread imitation.

When you buy your next brush ask yourself this question: "Which will produce the brush I want, a manufacturing spirit based on imitation and covetousness, or the one spurred on by origination and quality perpetuation?"

Brushes bearing the trade name RUBBERSET, as shown herewith, will be your answer!

RUBBERSET COMPANY LTD.
FACTORIES
TORONTO AND GRAVENHURST, CANADA
"Makers of the STANDARD brush for every use to which a bristle brush is put"

Be guided by our trade mark *Be guarded by our guarantee*

RUBBERSET

Brushes bearing this trade mark *Are made in CANADA*

ACCEPT SCHEME IN PRINCIPLE

Representatives of European Powers and Japan Express Warm Approval of Proposals Advanced by U. S.

WASHINGTON, Nov. 14.—In unison, the spokesmen of Great Britain, France, Italy and Japan today accepted the American proposals for limitation of naval armament in "spirit and principle," making only reservations for suggesting modifications of detail.

The conference adjourned at 12:44 p.m. to meet again at the call of the chairman.

In order, Arthur J. Balfour, speaking for Great Britain, Baron Admiral Kato, speaking for Japan, Senator Schanzer, speaking for Italy, and M. Briand, speaking for France, rose in their places, and praising in highest terms the plan and programme suggested by the American Government, gave the adherence of their governments to the general terms of the proposals.

M. Briand declared complete approval of what Mr. Balfour had said. He praised Secretary Hughes also for having provided the conference with the way to agreement. The French, said M. Briand, were ready to "join wholeheartedly" in whatever plan would reach the objects desired.

Mr. Balfour's Speech

After the adoption of the programme, Mr. Balfour arose. He said in substance:

"You have invited those who desired it to continue the discussions which began on Saturday last. I think it would be very unfortunate if we were to allow the events of Saturday to pass without some further observation.

"And if for reasons which I venture to explain I am the first to take up the challenge, it is because of all members here assembled the country which I represent is most intimately interested in all naval questions.

"Statesmen of all countries are beginning to discover that the labors and difficulties of peace are almost as arduous as those required by the conduct of a successful war.

New Anniversary

"I congratulate you," said Mr. Balfour, "on the fact that you have added a new anniversary which henceforth will be observed in connection with this movement toward reconstruction. In the minds of all the allied and associated powers November 11 will prove to be an anniversary not merely to restore pre-war conditions, but to see that war conditions shall never again exist.

"I count myself among the fortunate among those present," said Mr. Balfour, referring to the proceedings of Saturday, and adding:

"The secret was admirably kept. I hope all the secrets, so long as they may be secrets, will be as well kept."

Telling of how he heard Secretary Hughes' proposals, Mr. Balfour said he suddenly realized he was participating in a "great historical event."

Secure From Attack

"Many in my audience," said he, "are citizens of the United States. The United States stands solidly impregnable, with the lines of its communications protected, completely protected from any conceivable hostile attack.

"It is not merely that you have 110,000,000 people; it is not that you are the wealthiest nation. The geographical position of your country makes you wholly immune from the perils to which the British Empire is subjected.

"Suppose your western states were suddenly removed 10,000 miles across the sea; suppose you found that the heart of your country was a small and crowded island depending on overseas trade, depending on overseas communication for raw materials. Suppose your population never had more than seven weeks' food and that this had to be replenished from overseas.

"Then you will understand why it is that every citizen of the British Empire, no matter where he lives, cannot forget that it is by sea communication that he lives; that without it he cannot live.

"These references I have indulged in to explain why I am addressing you. We have considered the great scheme laid before you by our chairman. We have considered it with admiration and approval. We agree with it in spirit and in principle. We look to it as being the basis of the greatest reform in the matter of armament and preparation for war that has ever been conceived or carried out.

Much Accomplished

"I don't pretend, of course, that this or any other scheme can deal with every subject. It does not touch the heavy burden of land armament. What it does do is one of the biggest things that has ever yet been done by constructive statesmanship. It does deal with the three great fleets of the world and with the proportion of disarmament which it lays down for those fleets.

"Taking the battleships as a basis," said Mr. Balfour, "we think the proportions between the various countries are acceptable. We think the limitation of armaments is reasonable. We think it should be accepted. We believe thoroughly it will be accepted."

Mr. Balfour suggested the submarine tonnage might well be reduced, and that possibly construction of large submarines should be prohibited.

Submarines

The suggestions for changes in the proposals, Mr. Balfour said, amid applause, would not affect "the main structure" proposed by the United States, which, he said, he believed would be accepted.

When Mr. Balfour promised cooperation of the British nation toward the general American plan, the audience rose and applauded for a half minute.

"At first glance," said Mr. Balfour, "our experts think that too large an amount of tonnage has been permitted for submarines. They are the most abused agency of the war. The submarine is a defensive weapon of the weak. It might be desirable to abolish the submarine altogether.

"Our experts believe that the submarine tonnage proposed is far in excess of that possessed by any nation.

"I only throw this out as a suggestion—that the tonnage should be further limited. It might be practicable or desirable to forbid altogether those submarines of vast, great size, which are not intended for defence, but whose whole purpose is attack, and attack by methods which civilized nations abhor."

At that point the audience and delegates again applauded.

Matters for Experts

"There are other questions," Mr. Balfour continued, "of replacement of cruisers which are not required for fleet action. But those are matters for consideration by the technical experts. They don't affect the main structure which the United States desires to exist, and which we desire earnestly to help.

"It is easy to estimate in dollars or pounds the savings to taxpayers of each nation which adoption of this scheme would give. It is easy to show that relief will be great; that indirectly it will greatly stimulate industries, national and international, and do much to remove the difficulties under which civilized nations labor. All that is a matter of figures, but there is something beyond numerical calculations, something that goes to the root and which concerns the highest interests.

"What does the scheme do? It makes idealism a practical proposition; it takes hold of the dreams of poets, of publicists; even potentates have put it before mankind as the goal to which human endeavor should aspire.

"What makes this scheme a landmark that comes home to the dullest brain and the hardest heart is that the United States has shown that international peace not only is a good thing, but that war is horrible, and has shown a way to make war impossible.

"In striking the imagination," Mr. Balfour said in closing, "not merely the imagination of those sitting here, but of the whole civilized world—you have made the opening of this conference one of the landmarks in human civilization."

Mr. Balfour concluded at 11:45 o'clock, amid profound applause, after reading a congratulatory cablegram from Mr. Lloyd George.

Japan's Spokesman

When the reading of the interpretation of Mr. Balfour's speech into French, during which Premier Briand took some notes, was concluded, Baron Kato, head of the Japanese delegation, rose to make his statement.

Baron Kato spoke in Japanese, and kept all around the big table guessing at what he was saying.

During the delivery of his opening sentences, however, it became known that he was bespeaking Japan's acceptance of the American proposals in principle, as had Mr. Balfour before him.

The official text of Admiral Kato's address, as delivered by his interpreter, follows:

"Japan deeply appreciates the sincerity of purpose evident in the plan of the American Government for the limitation of armaments. She is satisfied that the proposed plan will materially relieve the nations of wasteful expenditures, and cannot fail to make for the peace of the world.

"She cannot remain unmoved by the high aims which have actuated the American project.

"Gladly accepting, therefore, the proposal in principle, Japan is ready to proceed with the determination of a sweeping reduction in her naval armament.

"It will be universally admitted that a nation must be provided with such armaments as are essential to its security. This requirement must be fully weighed in the examination of the plan. With this requirement in view, certain modifications will be proposed with regard to the tonnage basis for replacement of the various classes of vessels. This subject should be referred to special consideration by naval experts. When such modifications are proposed, I know that the American and other delegates will consider them with the same desire to meet our ideas as we have to meet theirs.

"Japan has never claimed nor has the intention of claiming to have a general establishment equal in strength to either the United States or the British Empire. Her existing plan will show conclusively that she had never in view preparations for offensive warfare."

France and Italy

Speaking for Italy, Senator Schanzer told the conference the American plan had the general approval of his Government.

Premier Briand, speaking for France, declared the general adherence of the French Government to the purposes of the American plan.

There was vigorous applause for the French premier, who spoke slowly and clearly in his native tongue. He urged the necessity of not proceeding with the conference without plans well laid and settled.

"Mr. Hughes," he said, "has directed that we must not look for ways of proceeding, because he has given us one. We are with him. We French will join wholeheartedly in all efforts to reach the object desired."

M. Briand praised in general terms the manner in which Great Britain had expressed her intentions to support the American programme.

Touching on France's special position, the Premier added:

"What are we really debating? We are to find out if the people of the world are really desirous of putting an end once for all to the atrocities of war."

M. Briand said he would welcome an opportunity to explain France's position at an open session, so that it would reach the ears of America above all other people.

Mr. Lloyd George's Message

Premier Lloyd George today cabled the following messages to Mr. Balfour, head of the British delegation at the armaments conference:

"Government has followed proceedings at opening session of conference with profound appreciation, and wholeheartedly endorse your opinion that speeches made by President Harding and Secretary of State Hughes were bold and statesmanlike utterances, pregnant with infinite possibilities. Nothing could augur better for ultimate success of the conference. Please convey to both our most sincere congratulations."

Simple Way to Take Off Fat

There can be nothing simpler than taking a convenient little tablet four times each day until your weight is reduced to normal. That's all—just purchase a case of Marmola Prescription Tablets from your druggist for one dollar, the same price the world over. Follow directions—no starvation dieting or tiresome exercising. Eat substantial food—be as lazy as you like and keep on getting slimmer. And the best part of Marmola Tablets is they are harmless. That is your absolute safeguard. Purchase them from your druggist or send direct to Marmola Co., 4512 Woodward Ave., Detroit, Mich. (Advt.)

LIBERAL LEADER POINTS MORAL

Refers to Century of Peace Between Canada and U.S. as Example for Nations—Work of Conference

CALGARY, Nov. 15.—Speaking at a luncheon given in his honor in the Hotel Palliser at noon today, Hon. W. L. Mackenzie King, the Liberal leader, referred to the world disarmament conference now under way at Washington as the outstanding event in the world's history. He drew a parallel between present-day conditions and those of 100 years ago, at the end of the Napoleonic wars.

Mr. King compared Napoleon to the former Kaiser in his aims for world dominion and in his downfall. There had also been an alliance of nations similar to the League of Nations.

On this continent a century ago there had been agreement as to limitation of armaments on the United States-Canadian border, known as the Rush-Bagot agreement, which had resulted in 100 years of peace. That agreement had been an object lesson to the world, and stood as a great inspiration for the present conference. Canada and the United States had reason to feel proud in giving that example.

Competitive arming led to slaughter, Mr. King declared, and he hoped the conference now under way would result in a new era of peace for the entire world.

STREET CAR MEN PRESENT CASE

Mr. Cottrell Argues Before Conciliation Board in Support of Present Working Conditions—Sunday Pay

VANCOUVER, Nov. 15.—W. H. Cottrell, chairman of the joint advisory board of the street and electric railway employees, commenced his rebuttal arguments for the men at the morning session of the Conciliation Board today. He dealt with working conditions, which the company proposes to change, outlining in general the situation, and then dealing with Sunday and holiday overtime and the minimum daily guarantee.

"We maintain," he said at the outset, "that the conditions which we are asking are fair. The men should be considered, not as machines, but as human beings. The company would seek to make the impression that the conditions we ask are possible in factories, but impossible for a street railway. This is wrong. And because other railway companies do not grant these conditions, it is no reason that they are not due to the men."

Dealing with the question of Sunday and holiday overtime pay, which the company asks the board to abolish, Mr. Cottrell declared:

"We recognize that on Sunday in particular, in order that the public may take advantage of this day to the fullest extent, the street car service must be maintained. Although we would prefer to be with our families, participating in the day of rest, we must of necessity carry on as on other days. But for all that, we consider that the generally accepted plan of extra pay for Sunday should apply to us as all workers."

Mr. Murrin, for the company, took the stand that it was regular work and that it should receive only regular pay, to which Mr. Cottrell pointed out that the men got only one Sunday off in eight.

"We can give one Sunday off in three if the men will work eight hours on Sunday," answered Mr. Murrin. The average working time on Sunday is five and a half hours, he added.

Mr. Cottrell declared that the men would prefer to have the work spread around as much as possible on Sundays, so that no one man had to spend a full day at work.

The representative of the men then submitted examples of hours worked by day and night men, showing that when a man got off at 1 or 2 o'clock in the afternoon he had to pay for it by starting at 4 or 5 o'clock in the morning.

In regard to the daily minimum guarantee clause, in which the company is pledged to give every man at least six hours' pay, Mr. Cottrell said: "Extra men are at the convenience of the company at all times, and if they are not there at the specified reporting hours are classed as 'sleepers,' and thereby forfeit the six-hour guarantee. We are not asking something for unusual employees. These men are necessary to the company, and the company keeps them down to a minimum number."

"If we did that," said Mr. Murrin, "I would lay off twenty men tomorrow."

"And what would you do on Sunday?" asked Mr. Cottrell.

Mr. Murrin argued that the principle of the thing was wrong, and that there was no precedent for it, but in spite of that fact, the company was prepared to substitute a monthly minimum of $70.

The next point to be brought up is that of the abolition of extra pay for "spreadovers."

BLUEBEARD IN ROLE OF GOOD SAMARITAN

VERSAILLES, Nov. 15.—Henri Landru, alleged "Bluebeard" of Gambais, on trial in the assize court here charged with eleven murders, today assumed the role of Good Samaritan in his answer to the charge of murdering Mlle. Andree Battley, his seventh alleged victim. She was the only girl in the list of ten women whom he is charged with having murdered. The others were all elderly or middle-aged.

In his answer to the charge of murdering Mlle. Battley, Landru said he merely had befriended the girl, whom he found weeping and out of work, with the only two francs he had. He told the court he, therefore, could not have murdered her for money.

Landru has signed a contract to appear in a monologue in a local music hall in the event that he is acquitted. He is to receive 2,500 francs weekly.

CHICAGO, Nov. 15.—With the arrest of John A. Barry in a West Side apartment today, and the seizure of several guns and ammunition, police announced their belief that they had captured one of the bandits who on November 7, held up and robbed an Illinois Central Limited, near Paxton, Ills.

$15 $15
An English Made
Gaberdine or Paramatta
RAINCOAT
At $15.00
We still have a few of these splendid coats made by Nicholson & Co., London, Eng. It is a real opportunity for you to secure for yourself a most practical coat. They're really worth about double the money.
W. & J. Wilson
COMPLETE CLOTHIERS
Phone 809 1217 to 1221 Government St.
P. O. Box 99
$15 $15

Our Boys' Footwear Is Built to Wear
Boys' Brogue Boots and Oxfords
"Brogues"—the very name means stability, and "Cathcart's" name guarantees it. We fit the boys as they should be fitted. Bring in your boy.
Boys' Brogue Boots, in black or brown calfskin; sizes 11 to 2. Per pair, only $5.00
Church & Co.'s Boys' Extra Fine Quality Brogue Oxfords. Per pair, $7.50 and $8.00
WM. CATHCART COMPANY, LTD.
621 Fort Street Pemberton Building Phone 1125

"Wife-Saving Station"
Flashlights Scare Burglars
We've the Flashlights in All Sizes.
CARTER ELECTRIC CO.
615 View Street Phones 120 and 121

BUCKEYE INCUBATORS AND BROODERS
We are now taking orders for Incubators and Brooders for the coming season. Orders placed now will receive a special discount. Call or write for information and prices.
The Farmers' Supply House 610-613 Pandora Ave. GEO. T. MICHELL Agent Massey-Harris Co. Phone 1392

GREAT REDUCTION SALE
Suits Made to Order
Price From $25.00 Up
FIT GUARANTEED
Ah Wing & Co. 1601 Government Street

Your Meat Market
We use careful judgment in our buying and are always prepared to supply you with the choicest cuts of the best meats.
Free Delivery

POT ROAST BEEF, lb. 10c
BOILING BEEF, lb. 8c
CHOICE ROUND STEAK, lb. 15c
PRIME RIBS BEEF, lb. 15c

Northern Spy Apples, a box $1.75
Something Good—2 lbs. Shoulder Steak for 25¢
Choice Grapes, lb. 20¢
Mutton Stew, per lb. 12½¢
Sugar Cured Corned Beef, per lb. 12½¢
Mutton Chops, per lb. 20¢
Pure Lard, per lb. 20¢
New England Brand Bacon, 3 lbs. for $1.00
Choice Cooking Apples, 10 lbs. for 20¢

New England Market
Telephones 2368 and 2369 1220 Government Street

Beautiful Home
With Wonderful Marine View

Seven-roomed semi-bungalow, built on high ground, with a sweeping view of the mountains and Straits; containing living-room with open fireplace, beamed; den, open fireplace; dining-room, built-in features, pass pantry and kitchen; three bedrooms, clothes closets, sleeping porch, large bathroom with toilet separate; basement cemented, new hot air furnace, wash tubs, etc., garage. This home is specially well finished and thoroughly well built, and will stand most rigid inspection. For further particulars please apply to this office.

P. R. BROWN & SONS

Phone 1076 1112 Broad Street

Lovely Home and a Revenue Producer—

1 acre laid out in orchard **1/4** of an acre in lawn, shrubery, raspberries, loganberries, etc.

One and one-quarter acre as above, just outside 1½-mile circle, together with a modern 7-room semi-bungalow, very large basement, garage, also a one-room cottage with a lean-to. The one-acre portion is laid out in a young bearing orchard. Taxes only $36 per annum, and the quarter-acre section is in shrubbery and small fruits. Price only $5,950; $2,500 cash, balance as rent.

B. C. LAND & INVESTMENT AGENCY, LTD.

922 Government Street Phone 125

Good Dairy Ranch — A GOING CONCERN

80 Acres, about 20 acres cleared and cultivated; balance good pasture. Good 6-room house, with water piped in; garden and fruit trees. Barn for 10 head; chicken houses and runs and pig pens. Large supply of good water; land all fenced.

Property is only twelve miles from Victoria, close to school, E. & N. Railway station, and paved road.

Price, including implements and some livestock, **$7,000**; terms.

POWER & McLAUGHLIN

(Successors to Cory & Power) Money to Loan at Current Rates
1314 Douglas Street Two Phones: 1466 and 6524

FOR RENT—FURNISHED
Immediate Possession

190 Joseph Street—Three rooms, bedroom, combination sitting-room and dining-room and kitchen; large lot. Can be had for $18 per month. Lease if desired.

Bishop & Worthington, Ltd.

Phone 74 Real Estate and Insurance 618 Broughton Street

For Sale or Rent
James Bay District

Bakery — bake oven installed — store, dining-room, kitchen, 4 bedrooms.
Price $2,000.00
$1,000 cash.

For further particulars
Apply

ARTHUR COLES

1205 Broad Street Telephone 65

SOUTHERN ALBERTANS FEAR NO STARVATION

EDMONTON, Nov. 15.—There will be no starvation in Southern Alberta this Winter, notwithstanding reports that have been circulated to that effect in some parts of Eastern Canada. The Government will see that no such misfortune occurs, and already steps have been taken to meet whatever situation may arise.

This statement is made by Hon. George Hoadley, Minister of Agriculture, in behalf of the Alberta Government.

It was stated in Toronto a few days ago by Miss Mary McCallum, assistant secretary of the Canadian Council of Agriculture, speaking at a Progressive campaign meeting, that there would be thousands of people in the West whose business it was to grow food for the world that would starve this Winter. She had interviewed bank managers and loan companies' officials, she said, and claimed to know whereof she spoke.

Death of Northern Rancher

PRINCE RUPERT, Nov. 15.—John Kirkaldy, former president of Terrace G. W. V. A., died today following a brief illness. He was born in Scotland and was a well known rancher.

HORLICK'S
Malted Milk for the Home
A nourishing food-drink. For All Ages. Anywhere at anytime. Delicious, sustaining. No cooking.

Wheatlets for Porridge 4 lbs. for 25c 10-lb. sacks, 60c

The People's Grocerteria
749-751 Yates Street

Meadowbrook Pure New Strawberry Jam 4-lb. tins, special, 85c

No. 1 Rolled Oats
Fresh From the Mill Today
Special for Wednesday and Thursday

5 lbs. for 21c
25 lbs. for $1.00

Better Lay in a Supply for the Winter

Fresh Made Orange Marmalade, 4-lb. tins	77c
Snowflake Pastry Flour, 4 lbs. for	45c
New Lemon and Orange Peel, per lb.	35c
Seeded Raisins (in bulk), special 2 lbs. for	35c
Okanagan Boiled Cider, per bottle	33c
Fresh Dates (in bulk), 2 lbs.	25c
No. 1 Jonathan Apples (wrapped), per box	$2.65
Small Sweet Pickle Picnic Hams, per lb.	19c
Pure Leaf Lard, per lb., 18c; 3 lbs.	53c
New Season's Pure Mincemeat, per lb.	20c
Choice Alberta Creamery Butter, 42c; 3 lbs.	$1.25
Cooking Eggs (quality guaranteed), per doz.	50c

ASSERTS RECORD IS REAL ISSUE

Hon. Mackenzie King in Speech at Edmonton Refuses to Accept Question of Protection or Free Trade

EDMONTON, Nov. 15.—At the Liberal meeting last night Hon. Frank Oliver, who is the Liberal candidate in West Edmonton, declared that the return of the Liberals in 1896 had brought prosperity, and would do so again. Canada had become a nation during the fifteen years of Liberal rule, and a return to Liberalism meant renewed prosperity.

Hon. Mackenzie King in his address declared the people had waited in vain for the present Government to institute some helpful policies.

The Liberal leader referred to the difficulties facing Canada today. The ablest and best-informed men in Canada were needed in Parliament today.

Mr. King dealt with the matter of the issue. The "protection plan," he declared, was a rotten one. Mr. Meighen, and not the people, should decide whether protection or free trade was to be the issue. But the people were entitled to make that decision. It was ten years since Canadians had voted on domestic affairs, and a new electorate had grown up since that time. The women and young men were entitled to hear full discussion of the pressing problems of the day. The issue of protection or free trade "did not exist in that form in Canada at present."

Mr. Meighen, declared the Liberal leader, did not place his record before the people of Canada today. The rule of Mr. Meighen had been "Torydom in its very worst form." No elector had been responsible for placing Mr. Meighen in office. The rights of the people had been usurped. During his regime, said Mr. King, the Hon. Mr. Meighen had filled the Senate and the bench with his own appointees. The Government was again charged with autocracy in handling the country's affairs. Estimates had been passed and millions of dollars taken from the treasury, while Canada was denied the right of debate. Referring to the Canadian Government Merchant Marine, Mr. King said there was no legislation discussed which provided for the building of a merchant marine.

"Sir John Macdonald would never have followed such a course," Mr. King asserted.

Mr. King dealt at length with railway matters, and declared the Government had taken over 20,000 miles of railway without consulting the people. The Canadian Northern was taken over during the war, and the Grand Trunk immediately after. The people and Parliament were both ignored. Laurier or Macdonald would have gone to the public for their mandate.

Dealing with the railway deficits, Mr. King placed part of the blame on the present system of management. The directors were allowed to administer the roads and protected from giving any accounting to Parliament. The Government had refused all information, said Mr. King, although he had personally moved that information should be given except where publication of such was against the public interests. Millions of dollars had been spent "by a group of the Government's friends, and no information as to the expenditures could be secured." Four-fifths of the roads' directors also were directors of companies dealing with the railways, Mr. King stated. Never had there been "such opportunities for private individuals to profit by the spending of public funds," Mr. King asserted. The people at the coming election were the ones to break up such a combination.

The Government must be changed and a national "housecleaning" undertaken in order to reduce living costs, said Mr. King. The cost of Government had increased in Canada to an enormous extent. The interest on the public debt today was greater than the entire cost of government ten years ago. Parliament had voted some $560,000,000 to carry on government this year, and this for a population of some 8,500,000 people. Every dollar spent on government must come from the pockets of the people, said Mr. King. Canada's per capita tax bill, Mr. King said, was some $310.

The Liberal policy in regard to taxation, he declared, was based on the needs of the home. He criticized the Government for "loading up Canada with naval expenditures just previous to the holding of a disarmament conference, which, according to present indications, would remove the need for naval armaments."

Canada was being charged $4,000,000 in order that the four vessels of the present navy might cruise from Halifax to Esquimalt and back again. The expenditure was unconstitutional, said Mr. King, in the face of present conditions.

Mr. King also dealt with munitions purchases and with recent shipments of high explosive shells to Levis. Some 2,340 tons had come in since June of this year, and more than $6,000,000 worth of shells were involved. This was no time for such expenditures, especially while the Government "pleaded poverty" to war veterans.

The Liberal leader referred specifically to disarmament, saying that to the extent to which the British delegation would find itself prepared to go, it would have the Liberals of Canada at its back. The Liberal party would do all it could to make the present conference a success.

Mr. King dealt with resignations of Liberal-Unionists from the Borden Government after the war, and declared that the Meighen Government was an entirely different body from the 1917 coalition.

Mr. King denied assertions that the Liberal party stood for free trade. There had been no change in any of his tariff speeches, Mr. King declared. His stand on the tariff had not changed since he was chosen leader.

Referring to the 1919 Liberal convention platform, he repeated his declaration made in the Eastern provinces that he would regard this platform as a chart and compass to guide him in tariff matters, if placed in power, as he believed he would be.

SORES SPREAD ALL OVER FACES AND BODIES

Mrs. Howard Houlette, Waskatenau, Sask., writes—"I wish to tell you of the benefit we have received by using your valuable medicine Burdock Blood Bitters.

My children started to break out on their faces in small white pimples which kept getting larger every day. Pus would form under the scabs and they would come off, and each time the sores would be larger; some were as large as a twenty-five cent piece, and would spread all over their bodies. I was nearly in despair and sent to the village for a bottle of good blood medicine. The druggist sent me a bottle of Burdock Blood Bitters which I commenced giving them at once.

In about ten days I saw an improvement and they grew steadily better each day, and in one month the sores had all disappeared."

All blood and skin diseases are caused by bad blood, and to get it pure and keep it pure you must remove every trace of the impure and morbid matter from the system by a blood cleansing medicine such as

BURDOCK BLOOD BITTERS

a remedy that has been on the market for the past forty-five years, and one without an equal for all diseases and disorders of the blood.

Manufactured only by The T. Milburn Co., Limited, Toronto, Ont.

(Advt.)

TOUR OF YUKON IMPLIES LABOR

Party Candidates Are Obliged to Cover Vast Distances in Their Campaign—Twenty-Six Polling Places

DAWSON, Nov. 15.—Political campaigning in this territory is proving a strenuous game. There are immense distances to cover before election day, and the candidates are compelled to travel by team and sled.

The Government candidate, Captain George Black, was last heard from at Mayo, which he reached on November 7 after an overland trip of eighty miles by rig from Minto, on the Yukon River. Captain Black is expected here about nomination day, and he will finish his campaign in Dawson and nearby gold creeks in the succeeding fortnight.

F. T. Congdon, K.C., the Liberal candidate, is now en route from British Columbia. A special team will meet him at White Horse. He will travel the several hundred miles to Dawson by stage to begin his campaign here.

The Yukon will have twenty-six polling places, one to each town or "creek place" settlement.

CONFERENCE TURNS FROM GENERALITIES TO TALK OF DETAILS

(Continued from Page 1)

proposal were 90,000 tons each in submarines for Great Britain and the U.S. and 54,000 tons for Japan. It was indicated that Great Britain would urge cutting this in half to 45,000 tons for the two powers and a similar reduction for Japan. In addition the British proposed to limit submarine units in such fashion as to confine them to defensive operations and make them unusable overseas.

Second: That to protect future knowledge and skill in capital warship construction, each nation retain one capital shipbuilding yard capable of producing a ship a year and scrap all other warship building facilities.

Third: That allowance be made in the American replacement schedules of light craft, such as light cruisers and gunboats, not of particular use in any naval offensive or defensive operations, for the adequate policing of the seas.

Japan's Proposals

So far as could be learned tonight, Japanese modifications to be urged will concern mainly the fixing of Japan on the basis of sixty per cent of the naval strength of either other power. Her spokesman, it was learned, will later endeavor to show that some increase of tonnage should be offered her. The suggested increase will probably relate to all classes of ships, including submarines.

A strong impression prevails that the British proposals for limitation of the size of submarines will not prove acceptable to American naval officers. It is well known that American naval opinion regards the submarine as a potential war weapon of greatest value to the U.S. and not to be surrendered on any argument thus far presented. To reach its full efficiency, American officers argue, the submarine must be a sea-keeping vessel of great size so as to be habitable for her crew.

There were decided expressions against the British ideal that by limiting size the submarines could be tied down to defensive operations in home waters. To agree to such a plan, it was said, would be to sacrifice a weapon the United States has every reason to retain.

Naval Committee

As to the suggestion in British circles that submarines are not a proper weapon of naval warfare, the American view is that the use of submarines in warfare is a question aside from that now being discussed. It may well be so, officers said, that a code of rules to govern submarine warfare, preventing "sinking without warning," and similar barbaric practices in which Germany engaged, may be adopted. Provision is made on the agenda for that and for aircraft and gas warfare rules.

In any case the pros and cons of the American proposal are to be threshed out by sailormen of high degree. On the naval committee to which was referred the problem, will sit ranking naval advisers of the five powers, Admiral Beatty for Great Britain, Vice-Admiral de Bon for France, Vice-Admiral Acton for Italy, Vice-Admiral Kato for Japan and Theodore Roosevelt, Assistant Secretary of the Navy, for the United States. At the suggestion of Mr. Balfour, Mr. Roosevelt will act as chairman.

The naval committee was selected by the representatives of the five big powers, meeting after the plenary session as a committee on limitation of armament.

MEANS IDLENESS FOR JAPANESE

Observers Comment on Probable Results of Limitation of Naval Armament — Outlay for Ensuing Year

TOKIO, Nov. 15.—Observations by the heads of the leading Japanese shipbuilding yards on the American proposal for the limitation of naval armaments may be summarized as follows:

"The Japanese steel and iron industry, nearly half of which is dependent on armament production, will be hard hit if the limitation plan is realized. A suspension of warship building by three of the most important yards in Japan would mean unemployment of two-thirds of their workmen, estimated at 240,000 persons.

"English and American unemployed could be absorbed in other peaceable industries, whereas Japan could hope for no such alternative. This matter is considered serious at present, when the Japanese popular mind is unsettled.

"The art of shipbuilding has made remarkable progress through workmen of exceptional skill," said Fuji Shima, director of the Nippon Yusen Kaisha, today. "These will be dissipated by ten years of suspension of building, and it will be hopeless to try and find good successors afterwards.

"Japan's army and navy, for the second year in succession, will absorb almost half of the country's annual income in the budget for 1922-23," says The Nichi Nichi. No official figures are available, but The Nichi Nichi professes knowledge of the tentative decision reached by the Department of Finance after consideration of the estimates.

The total budget for 1922-23, which will be laid before the Diet when it convenes in December, will amount to a little more than one billion yen. Of this total it is believed that the army and navy estimates will claim approximately 48 per cent.

Supporters of disarmament in Japan still will be able to point out that naval appropriations remain seven times as large as those for educational purposes.

DOMINION'S TRADE SHOWS DIMINUTION

OTTAWA, Nov. 15.—Canada's total imports for the six months ended September 30 amounted to $378,731,365, and the exports to $335,677,131. Exports of foreign produce amounted to $7,218,343, making a total trade for the period of $721,626,839, according to figures issued by the external trade branch of the Dominion bureau of statistics.

Duty collected during the period amounted to $59,285,234. The total trade for the same period last year was $1,274,878,502. Imports in the 1920 period amounted to $713,102,191, with exports valued at $548,780,172. Exports of foreign goods were valued at $13,056,139.

CLAIM THAT TIPS ARE PART OF INCOME

LONDON, Nov. 15.—Railway porters and conductors are protesting against a claim made by the revenue authorities that they are liable to income tax on the amount of tips they receive. The men contend that tips are gifts, and as such are exempt from taxation.

The revenue authorities base their claim on a Court of Appeal decision in 1917, when a railwayman, with the support of his union, proved he was legally entitled to regard tips as part of his earnings. Since then railway companies have taken tips into account in compensating injured employees.

COMMUNISTS OBJECT TO FREEDOM OF SPEECH

LONDON, Nov. 15.—Definite evidence has been recently forthcoming that there is an organized communist campaign to break up public meetings in this country.

Efforts on the part of those holding the meetings to avoid the presence of undesirables by admitting only ticket-holders have been frustrated by ticket forgeries, and at a recent British Empire Union meeting, where disorderly scenes occurred, 150 forged tickets were taken at the door.

Sir Robert Horne, M.P. for the Hillhead Division of Glasgow, and Chancellor of the Exchequer, declared that the right of free speech no longer seemed to remain with the people.

MOTHER!

Open Child's Bowels With "California Fig Syrup"

Hurry Mother! A teaspoonful of "California Fig Syrup" now will thoroughly clean the little bowels and in a few hours you have a well, playful child again. Even a cross, feverish, constipated child loves its "fruity" taste, and mothers can rest easy because it never fails to work all the sour bile and poisons right out of the stomach and bowels without griping or upsetting the child.

Tell your druggist you want only the genuine "California Fig Syrup" which has directions for babies and children of all ages printed on bottle. Mother, you must say "California." Refuse any imitation.

(Advt.)

Angus Campbell & Co. Ltd.

Store hours: 9 a.m. to 6 p.m.; Wednesday, 1 p.m.

Notable Values for This Morning's Selling

Investigate the following selected values on sale here this morning. The keen prices will be sure to attract those who appreciate genuine value-giving.

Fur-Trimmed Coats Exceptional Values at $35.00

You must see these splendid coats with French beaverine collars to appreciate the excellent value they offer at $35.00. They are full lined, and feature belted and full back models; colors of brown, reindeer, taupe and blue. This morning $35.00

100 Pairs Women's Colored Wool Golf Hose

This morning we will place on sale 100 pairs of Women's Plain and Ribbed All-Wool Golf Hose, in various colors and fancy mixtures; odd lines. To clear at, per pair 95c

This Morning, **95c**

This Morning's Bargains in the Corset Section

75 Pairs of Fine White Coutil, sizes 20 to 28; well boned; four strong hose supporters. Special at, a pair $1.25

Another Lot of D & A Corsets, low bust style, with long skirt, splendid quality; sizes 19 to 29. Today at, per pair $1.95

Misses' Corset Waists, button front and lace back; two pairs hose supporters and shoulder straps. Today, $1.25

Crompton's Corsets of a fine quality white or pink coutil; medium or high bust; sizes 19 to 30. Special for today, at $2.75

Solvas Sanitary Aprons, regular $1.35. Today 50c

Little Beauty Corset Waists, for ages 2 to 12 years. Today, at 65c

Bandeau Brassieres, pink or white, back fastening; sizes 34 to 44. Today 75c

Chamoisette Gloves, Regular Values to $1.75

About 125 pairs in the lot, including gauntlet and regulation styles, in white, black, natural, grey, mastic and brown. Regular values to $1.75. Today at, per pair $1.00

This Morning, Pair, **$1.00**

Children's Fine 1-1 Ribbed Cashmere Hose, Size 4½ to 8½ at 50c per Pair

Children's Fine 1-1 Ribbed Cashmere Hose, in brown, cream and black; all sizes from 4½ to 8½; splendid quality, and a genuine bargain. This morning at, per pair 50c

Ten Dozen Dainty White Voile Blouses

Regular Values to $2.75 . . . . . **$1.95**

Odd lines of dainty and fine White Voile Blouses selected from our regular stock; all good styles; in sizes 36 to 42; long and short sleeves; priced regular to $2.75. To clear this morning at $1.95

Excellent Value at $1.95

FIREARMS ACCOUNT FOR SEVERAL DEATHS

SPRINGFIELD, N.S., Nov. 15.—The accidental discharge of a small-calibre rifle with which he was hunting resulted yesterday in the death of John Penny, 17.

BROCKVILLE, Ont., Nov. 15.—Charles Warren, 18, died yesterday from gunshot wounds believed to have been accidentally self-inflicted while duck shooting.

MONTREAL, Nov. 15.—Mistaking Joe Lysted for a deer, Alexander Smith, his friend, shot and killed him yesterday. Death was not instantaneous, and Lysted was able to testify that the shooting had been accidental.

LINDSAY, Ont., Nov. 15.—Wallace English, nine years old, is dead as the result of the accidental discharge of a revolver in the hands of his elder brother.

In 600 parachute descents from observation balloons during the war, only three parachutes failed to open.

The Daily Colonist

Established 1858
The Colonist Printing & Publishing Company, Limited Liability
1211-15 Broad Street, Victoria, B.C.

J. L. Tait, Business Manager

Subscription Rates by Carrier and by Mail in Districts Contiguous to Victoria Served by Colonist City Carriers:

Yearly $12.00
Monthly 1.00

Subscription Rates by Mail:
To Canada, Great Britain, the United States and Mexico, except districts as above:

Yearly $6.00
Mail-Yearly 5.00
Quarterly 1.00

All subscription rates payable in advance.
Mail subscribers are requested to make all remittances direct to The Daily Colonist.
Subscribers in ordering change of address should be particular to give both old and new addresses.

Wednesday, November 16, 1921

THE EMPIRE'S SAFETY

Great Britain could never have been expected to assent lightly to proposals affecting naval reductions on the basis put forward by the United States. There are lessons learned through naval history which cannot be dispensed with at the bidding of any international conference. The answer to the proposal of a ten-year naval holiday, during which no new construction would be undertaken, which would mean that there could be no replacement of ships which have become obsolete, is that it is impractical. Consideration has also to be given to unemployment that will be created through shipyards being closed and the personnel of navies reduced. To say that the money hitherto devoted to naval armaments, or part of it, can be spent in productive enterprises is a plausible argument, but hardly forcible at a time when so many governments are wrestling almost feverishly, and in somewhat of a futile way, to solve the problem of unemployment.

Great Britain wants the replacement programme decided upon in connection with any reduction of navies to be of a perennial character so that whatever the strength of future navies may be it will be a strength based on the best that modern science can afford. She does not want to have to scrap shipbuilding yards, or leave them in a state of desuetude. Economic conditions do not warrant a policy of waste. In effect, and stripped of all its seeming sacrifice, what the American proposals amount to is simply this, that, after ten years, the strength of the naval armament, of the United States will be equal to that of Great Britain. America is quite justified in wishing to bring about such a condition. Some of her leaders have already stated it to be the aim of the United States to have a navy more powerful than any afloat. No doubt they will be satisfied if this policy can be brought within measureable reach of accomplishment by a process of reducing the naval armaments of the chief Powers. From the standpoint of pride, and ability to satisfy that pride by expenditures, the United States cannot be reproached for her erstwhile views on naval aggrandisement, but it may be pointed out that her liability to attack is infinitely smaller than that which confronts the British Empire throughout the world.

America's geographical position, configuration, area and population render her almost impregnable to anything in the nature of a successful attack. It is vastly different with the British Empire. It is Britain, more so than any of the other Powers, which will have to make sacrifices in any policy of naval reductions. How far those sacrifices can be carried it is for Britain to say, and she cannot voluntarily impair the strength of an instrument which made her Empire possible and has kept it intact, unless she has cast iron guarantees for the inviolability of her shores. She is willing to reduce her naval strength, even after the historical lesson of its efficacy in having saved the world from the perils of Prussianism. She does not and cannot forget, however, that the British Navy, as well as having proved through the centuries the sure shield of British interests and British unity, has never been a menace to any nation, but has always been the weapon that has confronted any Power seeking world domination. In the process of reducing naval armaments the lessons of the Armada, Trafalgar and Jutland cannot be forgotten. While a Germany and a Russia remain outside the scope of any concert of the Powers to bring about reductions in naval strength, and so long as Britain's main defence against aggression is founded on sea strength, her peoples must uphold the hands of their governments in making certain that their interests are fully safeguarded in any arrangement made affecting the future.

PLAYING GROUNDS

The appeal of the Victoria and District Cricket Association for more and improved playing fields for games in this community is one in which the municipality can help with a very small expenditure. The cricket association is making its request through the Parks Committee of the City Council, pointing out that playing areas are at present restricted and that facilities to learn games are altogether too few. The whole question of what could be done by co-operation between the various sporting and athletic organizations and the municipalities might well be the subject of discussion. There are at present cricket and football grounds in Beacon Hill Park, but the city does not spend money in keeping them in condition. The chief football fields, fronting Douglas Street, near Niagara, are on sloping ground, whereas, with a small expenditure, two level playing fields could be laid out there, and as the ground is used for baseball purposes in the Summer time that sport would also benefit. The park authorities do not seem to make any effort to keep the existing cricket ground in condition for that sport, and no attempt has been made within recent years to open up any new area in Beacon Hill Park for games, although the number of those engaging in them has largely increased.

The cricket association asks that a junior cricket ground, with lawn tennis courts adjoining, should be laid out on Heywood Avenue, Beacon Hill Park, and that the cricket ground in the park should be put into playing condition. These improvements could be arranged for by degrees with little if any additional expenditure being added on to the present outlay for the upkeep of parks. The existing football grounds could also be levelled off and an attempt made to bring the playing grounds into a condition where greater enjoyment can be obtained from the games played. In a city such as Victoria where open air games are played all the year round the facilities fall far short of what they should be, and the Park Superintendent should be given instructions to effect the needed improvements where city property is concerned. At the same time we might point out that those interested in sports in Victoria do not seem to be prepared to make as great personal sacrifices as are made in other communities. There is sufficient wealth among the game playing fraternity of this locality to effect some of the improvements which are sought in connection with private grounds. Various sporting organizations could secure funds from among their members and their non-playing supporters. Most sports in most places are kept up by the public at large, but we doubt if the appeal for support in this city has ever been properly directed.

MUNICIPALITIES' SHARE

The municipalities are promised that their share of the liquor profits will be approximately $1,000,000 "during the calendar year of 1922." No assurance has been given of what proportion of the profits they may expect up to the end of the current calendar year, although, during three and a half months out of the six and a half months up to December 31 during which liquor control will be in operation, the Government secured profits of over $700,000. With the Christmas trade those profits will be considerably enhanced and it is a conservative estimate that there will be $1,500,000 accruing to the Government through the medium of liquor control at the end of the present year. If the municipalities have a right to know now what they may expect in 1922 they surely are entitled to learn what the approximate amount of the profits will be to be devoted to their needs as a result of the operations of the present calendar year.

What is more, the municipalities should learn now upon what basis it is proposed to divide this money. The Legislature is, as yet, wholly unacquainted with the cost of operation of Government Control. There are no figures affecting this in the Provincial Estimates. The Liquor Control Board may be giving an accounting of its operations to the Government, as we feel sure it is, but the Attorney-General has not yet seen fit to tell the Legislature what is going to be the annual expenditures in which it engages, although these must be known. When the profits can be estimated for 1922, and when it is stated what the municipalities' share will be, it is obvious that the Government must be fully apprised of what the costs of operation are. Liquor control is a people's law, and every transaction should be open to public investigation.

Municipalities must have some more definite assurance than that contained in the Budget Speech if they are to arrange their financial affairs for 1922. They must know on what basis liquor profits are to be divided. If it is on a per capita basis, for instance, Victoria would probably receive somewhere in the neighborhood of $50,000 as this city's share of the liquor profits during 1922. It would be necessary also to know when this money would be payable. At present one of the complaints about the operation of liquor control is that the Government stores are over-staffed, and by now it should be possible to bring about a weeding out process. There is over-expenditure in other ways, and in connection with which the Legislature has little opportunity of inquiring because official figures have not been submitted for its examination. Since the municipalities are to share in the profits they have a right to know if they are to obtain the full 50 per cent which is promised under the legislation. They look to the Legislature to safeguard their interests in this particular and to insist that the cost of operating liquor control is kept down to the limits of business economy.

THE LATE MRS. CHARLES

Among all those who remember Victoria a few decades ago there will be deep regret to learn of the death of Mrs. Charles, who has been identified with the life of this community for very many years past. In the early days she occupied a prominent place in the social happenings in this neighborhood and was among the most popular of hostesses. She was respected by the large circle of friends whom she gathered around her during her lengthy residence here, and that respect was retained, and even strengthened, throughout the declining years of her life. Her death severs another link with the past. There will be widespread sympathy extended to the surviving members of her family.

LETTERS TO THE EDITOR

No letter to the editor will be inserted except over the proper signature and address of the writer. This rule admits of no exceptions.

Signboard Advertising

Sir,—Regarding Mr. Jackson's bill for the elimination of advertisement boardings from the scenic routes of British Columbia, it is to be hoped that his bill, possibly with slight amendments, will be passed and that something will be done to protect the scenic beauties of British Columbia, the same as game and other natural resources are afforded protection.

The sooner that this protection is afforded to scenery, the better it will be, as there is no doubt that an increasing number of beauty spots are being spoiled.

If British Columbia advertises her scenery and does nothing to protect it, she will be in the position of a merchant who advertises a particular line of goods and yet takes no steps to keep that line of goods on his shelves.

It would seem reasonable that compensation—say for a period of ten years, a yearly amount equal to the yearly rental—should be paid to those owners of land who have leased their properties for advertising purposes previous to January 1, 1921. The amount of such compensation would not be much and would in any case give better results than some of the money now spent to attract tourists.

Mention, in opposition to Mr. Jackson's bill, is made of the fact that the owners of the signboard property on Active Pass have made use of their revenue from the signs to pay their taxes. As regards taxes, it is doubtful whether those atrocious signs are being taxed at all, as no conscientious assessor could tax them under the heading of "Improvements." The probability is, therefore, that such signs, which are a detriment to the Province—excepting that they afford a little business to some lumber and paint dealers—are free from taxes; whereas settlers, close to, who are developing the Province by the clearing of land and the erection of buildings, are taxed for their improvements.

If nothing is done to eliminate the signboards altogether, then they should at least bear some taxation, which at present does not seem to be the case. The rate of such taxation should be high, say, $1, or more, per square foot per year, and the revenue from that source should be devoted to affording attractions for tourists to offset the loss of attraction caused by the defaced scenery.

However, the better and simpler plan would would be to do away with the ugly signboards.

MAX ENKE.

49 Arcade Building, Victoria, B.C., November 14, 1921.

On Holly

Sir,—In your issue on the 11th instant there is an article on the above subject which needs improving. His first statement is that there are two distinct sexes in the holly tree. Well, I say there are not, the holly flower in a normal state being entirely a fertile flower, with the usual proportions of a Di-Colyledonous plant, viz., 4s and 5s.

The so-called male holly is simply an abortion, the stigma being entirely overgrown by the male organs running often 15 to 30 stamens instead of 4 and 5. This abortive holly should be tolerated nowhere. It should be thrown out or cut down and budded with a berry-bearing tree, which is quite a simple matter to do. In this city I have done it hundreds of times. As a quick-growing hardy tree the abortive form is sometimes useful for screening unsightly objects.

The holly is a very variable plant, there being hundreds of varieties of it. The best collection I ever saw was in an Edinburgh, Scotland, nursery, where the famous holly Golden King was raised. This produces lovely leaves and plenty of fine large fruit. I think I have the honor of introducing this fine sort to Victoria. A variety called Pyramidalis is the freest fruiting kind. Gold Queen is also a fine sort, but never has a berry.

Hollies are hardy trees, easily grown and easily propagated from seeds, cuttings, layers and budding. Some people foolishly spray them, but here at present I have a holly tree seventy years old and covered with fruit, worth going a mile to see. It is in perfect health and never was sprayed. All my roses, fruit trees, etc., appear to get on grand without any spraying.

JAMES SIMPSON.

611 Superior Street, Victoria, B.C., November 11, 1921.

A Mother and the Tariff

Sir,—The following is a copy of a letter written by a mother on her version of the tariff issue:

"My husband says that you won't publish letters from a woman on this question. He says if you wantad an opinion on love affairs or on 'How to take care of babies,' I might write, but that women won't be consulted about making the tariff. But I say that this is a love affair for me at any rate. I love my two boys, my only sons, and they are living in a big city in the United States. My heart is aching to have them home again in some Canadian city. I am afraid they will marry American girls and settle down there, almost forgetting their mother. I have a neighbor whose son went to the United States years ago. At first he wrote to her often. Then he got married and after a few years he was divorced and married again. He has children by both wives. Isn't it awful? Divorces are so common over there. You will say, 'What has all this to do with the tariff question?' I will tell you just what. I got a letter two weeks ago from one of my boys. They both work in the same factory. The letter said: 'What do you think mother? We may be back in Canada before long. I heard our manager say yesterday to a gentleman who was going through the factory with him that if the Dominion Government should raise the Canadian tariff it would be necessary for our company to start a big branch factory in Canada. Over one-third of the work done in our great factory now is for export to Canada, and our Canadian trade is increasing every year. I often think, as I am pegging away at my work, that while living in the United States I am making things for Canadians. I guess there would be quite a lot of branch factories started in Canada if the tariff should be raised and there would be lots of work for Canadians at home.' Now, Mr. Editor, do you see why I am interested in the tariff question? I want my boys to come home because I think Canada is a purer and better country. They will be better men here. I don't say that they are not good now. They are both good boys, but I am afraid of the future."

No doubt the writer of the above letter voiced the feelings of many Canadian fathers and mothers; and I certainly believe that it is much better to have Canadians manufacturing goods for Canadians than to send our children to the United States to make goods to be sold in Canada. The policy of Mr. King and Mr. Crerar would do this.

G. A. OKELL.

702 Wilson Street, Victoria, B. C., Nov. 14, 1921.

Nanaimo Constituency

Sir,—Considering that your paper has so impartially reported my meetings in various parts of the Nanaimo constituency, I take this liberty of trespassing upon your space in the firm belief that it will readily be granted.

I am reliably informed that Mr. T. B. Booth, Liberal candidate for Nanaimo, stated at Esquimalt Monday evening last that Pritchard, the Socialist, had not been nominated at any convention, but had been imposed from without, or words to that effect, and that he (Mr. Booth) had talked with many Socialists in Nanaimo who were not going to vote for the Socialist nominee.

Now a Socialist (worthy of the name) votes and works, not for a man, but for Socialism. But that by the way! The fact is, rumor to the contrary notwithstanding, I was nominated at a workers' convention in Nanaimo, with representatives from Ladysmith and contiguous points.

The Victoria Local of the Socialist Party, most of whose members live in the Nanaimo constituency, did not need to participate in any convention. They stood ready to act at any moment for the nominee of their party, no matter whom the individual may have been.

I opened my campaign with the most pronounced expression against indulgence in personalities, and still hold to that position. If such develop they will not originate with me, but I could hardly permit this obvious misrepresentation to go uncorrected.

W. A. PRITCHARD.

Room 8, 1216 Broad Street, Victoria, B. C., Nov. 15, 1921.

GIVE CHILD RIGHTS AND CHEAT PRISONS

"The Story Lady" Speaks to Kiwanis Club on Child Problem — Mother's Arms Stronger Than Prison Walls

By securing for the child its simple rights—the right to a mother's love and care and the right of youth—the prisons, the penitentiaries and the reformatories of Canada can be cheated, declared "The Story Lady" in an address before the Kiwanis Club yesterday on "The Future of the Child."

The other evening, said the speaker, twenty-two inches of humanity had accosted her on Government Street and asked her to buy a paper. It was a lad of six years. Why, she wanted to know, was this boy sent out to sell papers on the streets, and what chance did he have of becoming that type of citizen which was desired? None, she declared, answering her own question.

The streets gave us the graduates in crime, said "The Story Lady." Seven penitentiaries, twenty reformatories and one hundred and thirteen prisons were necessary in Canada with its population of nine million people. These institutions were costing the country millions. There was a huge loss in citizenship and in earning power. This could be prevented by securing for the child its simple rights, the right of youth and the right of a mother's love and care, and of home influence. Anyone who deprived it of these things was a robber. In the formative period of a child's life it learned lessons in citizenship. The pity was that so often trouble was not taken in forming correctly in childhood instead of reforming later. Education was not the solution. There was a greater percentage of murder and attempted murder among the holders of college degrees than among those unable to read or write. If the bright lights, the street corner, and the other attractions were taken away something must replace them.

"As the Twig Is Bent"

The child should be given a garden to dig in and from which they could secure financial benefit in their small way; penny banks to teach them thrift; the story hour when they are small and later dancing and music, and the Bible in the schools. The nation would get these things back in virile minds and bodies.

Every ill had its cure. The mother's arms were stronger than the prison walls, but these arms must be free to hold and direct the child. Dependent mothers should be pensioned. Were this done, the prisons, the reformatories, and the penitentiaries could be abolished. Those who left the children to chance were worse than the pagans who threw their babies to the crocodiles. The world was full of crocodiles. There were the crocodiles of easy money, the bright lights, and the red lights. These must be guarded against.

Kiwanian Bill Day presided at yesterday's luncheon.

Kiwanian Dean Quainton issued an invitation to the members to be present at the Cathedral on November 27 for a special Kiwanis service. The club accepted with enthusiasm.

An invitation from the New Westminster Club to attend an intercity gathering being held by it on November 23 was read.

Vocal solos were rendered by Miss C. Jones and Mr. Hughes.

Murder Suspected

QUILL LAKE, Sask., Nov. 15.—W. H. Cleland, a farmer bachelor, living about 8 miles northwest of here, was found dead on the floor of his shack when neighbors investigated his non-appearance around the farm. No motive for the crime is known. Cleland has been a resident in this district ten years, coming from Wentworth County, Ontario.

Falls From Spuzzum Bridge

VANCOUVER, Nov. 15.—Losing his footing while crossing a railroad bridge at Spuzzum, B.C., Kenneth Smith, of that town, fell to his death.

Princess Pat Real Hair Nets 2 for 25c

Gordons Ltd.

739 YATES PHONE 5510

Leatherette Shopping Bags Price, 98c

Three Remarkable Values for Half-Holiday Shoppers

SPECIAL TODAY—9 to 1
Women's Wool Sweaters
Values $5.00 to $6.50 for - - - - **$1.98**

We've repriced a collection of Coat Sweaters for a busy morning's selling. The offering includes plain and fancy weave sweaters, in heavy and medium weights, designed with sailor collar, belt and patch pockets. Colors rose, beauty, turquoise, navy, Nile, dark green, white and black. Women's and misses' sizes.
No Phone or C.O.D. Orders Accepted.

Worthy Values in Staple Goods

All-Wool Baby Flannels

These come in a fine, soft quality of English manufacture; thoroughly shrunk.

25 inches wide, yard $1.15
26 inches wide, yard $1.25
26 inches wide, yard $1.35
28 inches wide, yard $1.40
30 inches wide, yard $1.50
28 inches wide, yard $1.75

Viyella Flannels

31-inch, in cream only; unshrinkable, for day and night wear; per yard, $1.50.

31-inch, in scarlet and navy blue; unshrinkable; very popular for middies and children's wear; per yard, $1.75.

31-inch Clydella Flannels, unshrinkable, in stripe designs, suitable for shirts and pajamas, per yard, $1.00.

English Bleached Sheetings Reduced

Superior Quality of Sheeting Which Will Give the Best of Wear

70 inches wide, heavy plain. Reduced from $1.75; yard, 98c.

80 inches wide, heavy twill. Reduced from $1.95; yard, 98c.

80 inches wide; heavy plain. Reduced from $2.15; yard, 98c.

83 inches wide, heavy plain. Reduced from $2.50; yard, $1.49.

Full Bleached Sheetings
Heavy, Hard Wearing Qualities

68 inches wide, per yard 59c
80 inches wide, per yard 69c
90 inches wide, per yard 79c

SPECIAL TODAY—9 to 1
36-Inch Madapollam
200 Yards—Regular 30c Yard **23c**

At this price we expect to see the two hundred yards sell in a short time. In order to make it go around equally we have limited 10 yards to each customer. This is a fine woven quality, soft finish, suitable for women's and children's wear.
No Phone or C.O.D. Orders Accepted.

Snaps in Silks and Dress Goods

36-inch Duchesse Satin, of exceptional quality and beautiful rich finish, in all the wanted shades. Special value, yard, $2.49.

36-inch Pink Wash Satin; fine texture, with a rich satin finish. Special value, per yard, $1.69.

44-inch Tweeds; an excellent woven material for dresses, skirts and children's frocks, in neat patterns. Special value, per yard, $1.25.

40-inch All-Wool Navy Serge; a splendid weight for dresses and skirts; good wearing quality. Special value, yard, $1.25.

SPECIAL TODAY—9 to 1
Women's Directoire Knickers
Regular 85c and 95c for - - - - - - **59c**

They will be placed on sale sharply at nine—and as they are an exceptional bargain, we advise early shopping. A choice of Forest Mills Fine Silk-Finished Knickers, gusseted, in pink only; or Watson's Fleeced Knickers, gusseted, in white only.

No Phone or C.O.D. Orders Accepted.

CANADIAN AUTHORS' ASSOCIATION MET

"Canadian Book Week" Plans Discussed at Last Session, and Committees Appointed

A well attended meeting of the Victoria and Vancouver Island Branch of the Association was held on Monday evening at the residence of Major Longstaff, 50 Highland Drive. The local branch was honored by a visit from the vice-president for British Columbia, Mrs. Ecclestona MacKay, who gave a short address. Mr. C. C. Pemberton asked to be relieved from the duties as secretary, and Mrs. Bishop was elected in his stead. A visitor present was Mr. L. C. Read, of Atlin, B.C. The lecture by Bliss Carman, to be given under the auspices of the Women's Canadian Club, was commented on. Much discussion of the question of the coming Canadian book week took place. Mr. Sheldon Williams and Mr. R. B. Forsyth were appointed a committee on publicity in the matter and the following members consented to write articles for the press on the Canadian authors and their works, viz.: Historians, Major Longstaff; poets, Mrs. Bishop; dramatists, Mr. Walsh; local writers, Mrs. N. de B. Shaw; French-Canadian literature, Mr. Donald Fraser. Mr. Read also consented to write on the Canadian scientists. Major Longstaff brought up the subject of the advisability of steps being taken to obtain an agent for Canadian writers, etc., in the various centres, and it was decided to make the suggestion to the executive of the association in Montreal that an effort be made to secure agents in London, Toronto and New York, who would try and obtain markets for the products of the labors of Canadian authors. Mrs. Bishop offered her residence on Newport Avenue for the next monthly meeting of the branch.

CITY POLICE COURT

Austin R. McKenna, who came up for judgment in the City Police Court yesterday on a charge of vagrancy, to which he pleaded guilty last Monday, was sentenced to a term of two months' imprisonment by Magistrate Jay. Evidence had been given that the young man, who gave his age as 19, had abused the kindness of both Bishop Macdonald and officers of the Salvation Army, in that he obtained $35 from the Bishop for his expenses back to his home in Calgary; and from the Salvation Army Hostel took and sold a phonograph.

Lim Chin was convicted on the evidence of officers of the Royal Canadian Mounted Police of having opium in his possession at an opium-smoking resort at 1306 Government Street, and was fined in the sum of $200, or, in default, to undergo a term of two months' imprisonment. The accused pleaded that he lived in the place because he was too poor to go anywhere else; and that the coat in which nine packets of opium were found by the mounted police, while it was hanging on his bed, did not belong to him.

Wah Yuen, Lum Jim Gap and Loo Gip pleaded guilty to being found in the same place, being an illegal opium resort, and were each fined in the sum of $25 and $2.50 costs.

Remanded cases were those of two other Chinamen. Hing King, who pleaded not guilty to being in unlawful possession of a bicycle, the property of Mr. W. T. Hall, and who was remanded until next Thursday; and Wong Kee Wah, who was charged with having opium. The latter defendant, who pleaded not guilty, and was remanded for trial until next Friday, was defendad by Mr. R. C. Brethour.

MR. LLOYD GEORGE GIVES RELIEF POLICY

LONDON, Nov. 15.—Premier Lloyd George, who recently refused to receive a deputation of London labor mayors with regard to the question of the Government's position in the matter of employment, has made a written statement to the effect that the Government holds the view that unemployment relief should be national, and not local.

He also states in the Government's dissenting views from those of the labor mayors, that the Government declines to admit that full ordinary rates of wages ought to be paid to unskilled labor, seeing that many ratepayers themselves are working only half time.

Alluding to the labor mayors' objections that 75 per cent of the men put on relief work should be ex-service men, the Premier says it is merely elementary justice that such men should receive recognition of a prior claim.

FIFTY YEARS AGO TODAY

(From The Daily British Colonist of November 16, 1871.)

New Corporation—The new corporation met last evening. The streets are entrusted to Messrs. Lewis, Cooper and Taylor, all newly elected members. Mr. MacMillan retains his position as chairman of the financial committee, and his co-committeemen are Messrs. Mitchell and Gerow. There is every reason to believe that the newly organized body will perform its duties well and with harmonious action. The night of the meeting has been changed from Tuesday to Wednesday.

The Political Pot—It is reported, upon the alleged authority of a cabinet minister, that Mr. Robertson, the newly gazetted Colonial Secretary, was tendered by Mr. McCreight and accepted a portfolio in the Ministry even before he became a candidate for Kerguimalt district. We would state in justice to the majority of those who supported Mr. Robertson, that the fact (if it be a fact) was studiously concealed from them.

The block of buildings from the International Hotel to the corner of Douglas Street have been lowered to the grade of the street, and their value as business places has been thereby greatly enhanced.

ESTABLISHED 1885

MEN—Get This Fact

Our Work Shoes Are the Best

Men's Chrome Tan Waterproof, special $4.75
Men's Chrome Tan High-Cut, special $6.50
Children's Leather Leggings, grey and brown $2.95

SALE GOING FULL BLAST

Maynard's Shoe Store

649 Yates Street Phone 1232

WHERE MOST PEOPLE TRADE

RAILROADS SUGGEST WAGE READJUSTMENT

NEW YORK, Nov. 15.—Managers of fifty-two railroads, covering the territory of the Mississippi River and north of the Ohio, today began mailing notices to the various classes of railroad employees, calling for a conference to consider readjustments in wages.

In addition to the wage notice a separate notice will advise the train service men that the managers desire to revise their working rules and agreements, particularly those dealing directly or indirectly with compensation.

The plan is to revamp the present working agreement which each road has negotiated individually with its train service employees, in order to work "for greater economies."

IRONIZED YEAST BEST FOR "RUN-DOWN" PEOPLE

Take It in Convenient Tablet Form—Brings Better and Quicker Results Than Common Baking Yeast.

Thousands of weak, nervous, pale and thin people are now taking yeast the new way!

Instead of eating ordinary baking yeast, which is so disagreeable to many, they are now taking it in pleasant tablet form, combined with organic or vegetable iron, which is necessary in order to get the best benefit from yeast.

This great combination of tonics is known as Ironized Yeast. Not only is it more convenient to take than common yeast, but it is far more effective, for in Ironized Yeast you get the benefit of two splendid health-builders, instead of only one. Furthermore, Ironized Yeast contains highly concentrated brewer's yeast, which is much richer in vitamines than ordinary baking yeast.

Lack of vitamines and iron in the system is keeping thousands of men, women and children in ill health. Ironized Yeast supplies your body with the proper amount of both of these all-important substances, and in doing so, soon brings you the glowing health and rugged strength that is your birthright.

If you are run-down, weak, anaemic, nervous, or if you are suffering with loss of appetite, unsightly complexion or loss of vitality and energy, try Ironized Yeast. Usually it will show good results after the second or third day. Often it will clear up the worst complexions in less than two weeks.

Ironized Yeast is packed in patented sani-tape containers and will keep indefinitely. Costs no more per dose than common yeast—yet is far more effective. Each package contains 10 days' treatment and costs only a dollar—or just 10c a day. Special directions for children in each package. Made by the Ironized Yeast Company, Atlanta, Ga. Sold by all good druggists. (Advt.)

CHARGES GOVERNMENT WITH EXTRAVAGANCE

South Okanagan's Member Asserts Time Had Arrived When People Will Demand Change in Methods

Mr. J. W. Jones, Conservative member for South Okanagan, in speaking on the budget debate in the House yesterday afternoon, claimed that, as yet, no definite solution had been reached of the problem of financial relief for municipalities.

Mr. Jones' speech was almost entirely statistical criticism of the official figures furnished by the Minister of Finance, and he was frequently challenged on his statements both by the Premier and the Minister of Finance. He delved into sinking funds, fixed charges and the like, and the merits of his exhaustive complaints appealed to the House. On general matters affecting allocation of moneys for public roads of the Province he claimed that the opposition was discriminated against in this respect.

Mr. Jones held that the House might have been expected to have heard in the budget speech a clear statement as to the running of departments. He complimented Hon. Mr. Hart on his speech, but he felt it should have mentioned where economy and retrenchment were to take place. Expenses had constantly increased, but the opposition failed to see where economy and retrenchment had occurred or any means of release from taxation. Borrowings had amounted to seventeen millions, almost as much as the public debt stood in 1916, which was only about one-third of the present amount.

The Premier had called the present session with the object of dealing with the matter of financial aid to municipalities, and the speaker had expected some definite solution of the problem would have been forthcoming. A year ago a commission had traveled over the Province getting information as to municipal finance, but it seemed to him that the time taken up had been futile, the only proposal now being that the municipalities should receive a one-half of one per cent personal property tax.

Pleads for Municipalities

Municipal representatives, he believed, were sane, capable and reasonable men who had reached eminent positions, and these men, feeling they could make no further impression, had now gone home believing the appeal must be to the public alone. All the present trouble, he held, could be laid at the door of the Government, who, from time to time, curtailed the powers of the municipalities, their sole source of revenue now being from land and improvements within the municipality.

Half the burdens had, no doubt, arisen from demands for school accommodation. They were told by the Government that, the situation being of their own making, they must seek their own cure, but he did not think they could be expected to remedy these situations. The Government, swerving from its purpose, had not got together to handle the situation and, today, everyone was protesting against taxation.

Mr. Jones said he had failed to see any showing for the moneys expended throughout the Province. The civil service expenses were largely higher than they were in Saskatchewan and Alberta, said the speaker, who stated that the figures of the Provincial Secretary were wrong, and he thought Hon. Mr. Hart should take the former into his office and give him some instruction on finance.

In reference to his contention that there had been discrimination shown in the allocation of money for public roads of the Province, Mr. Jones said that Nanaimo received $106,000, while Rossland, with the same mileage, only got $44,000. Revelstoke had $147,000 against the $11,000 for North Vancouver, with mileages being almost the same. Omineca had $107,000, but Yale, with about the same mileage, only received $52,000, and Grand Forks got $167,000, with Kaslo, with very similar mileage, receiving $10,000.

Soldier Settlement

Turning his attention next to the Minister of Agriculture, who, he stated, was, no doubt, expecting some criticism, Mr. Jones referred to the Merville settlement, following a recent visit made to the settlement by himself, Mr. W. A. McKenzie and Col. Fred Lister. Announced by Hon. Mr. Barrow in the Spring session of 1920 that the land settlement policy was really a matter of experiment, the member for South Okanagan stated that the Minister had paid for his experience. Their recent investigation had shown them than not more than ten per cent of the soldier settlers have any hope of being self-supporting for some time to come. Of the $565,930 expended at Merville, but $568 had been received in return. Of the total expenditure made by the Land Settlement Board on such areas as Merville, Creston and Fernie, a matter of $1,205,000, but $5,504 had been returned to the treasury, while there was scarcely ten acres cleared on any farm.

The Government, he claimed, was now anxious to assist them and had set aside money to be used on roads. Such roads the delegation had found to be in fairly good shape, and it would be better to expend the appropriation on additional land clearing so that a return could be made by the settlers. Of the loans made to farmers by the Land Settlement Board, amounting to $74,490 during the past year, no less than $30,217 had been expended in administration, almost one-half of the total loans made.

Top-Heavy Board

Mr. Jones suggested that the services of one or two members of the board could easily be dispensed with, stating that he had been given to understand that Mr. McDonald, one of the members, was carrying on an insurance business in Nanaimo while at the same time drawing down $225 a month from the Government. These are the gentlemen, he stated, who are in charge of the Sumas Lake Reclamation Scheme on which a half-million had already been expended, and which, before completion, would eventually cost two or three millions.

The situation was serious, thought the Okanagan member, citing the loss sustained by the Government on the Fernie area, the Christian ranch, the Merville settlement, and similar dissatisfaction being expressed in the Camp Lister area. The unfortunate part of the situation, he averred, was that not all the money expended by the Government during the year came under the jurisdiction of the Legislature, he citing the borrowing of nearly eighteen millions during the present year. The public was demanding of the Government that such reckless expenditures should cease, and he expressed the hope that members on the administration side of the House would take notice of such a demand.

OBITUARY NOTICES

DRYSDALE—There passed away suddenly, at the residence, on Monday night, William Francis Drysdale, one of Victoria's best-known builders and contractors. The late Mr. Drysdale was 58 years of age and born at Lanark, Ontario, coming to this Province about thirty-eight years ago. During Mr. Drysdale's residence here he made many friends, who will regret to learn of his sudden demise while yet in the prime of life. He is survived by his widow and seven sons and six daughters. The remains are reposing at the B.C. Funeral Chapel and will be conveyed home Thursday morning. The funeral will take place from the residence the same afternoon at 3:15 o'clock, where service will be held. Interment will be made in Ross Bay Cemetery. It is requested that no flowers be sent.

IRVING—The funeral of the late Mrs. Alice Maud Irving will be held on Thursday, service being conducted in the B.C. Funeral Chapel at 2 o'clock. Interment will be made in Ross Bay Cemetery.

FORD—The remains of the late John Davidson Ford will be laid to rest in Ross Bay Cemetery this afternoon. Service will be held in the B.C. Funeral Chapel at 2:30, Mr. W. S. Cannell officiating.

HITCHCOCK—The funeral of the late Mrs. Ellen Hitchcock took place yesterday afternoon, the cortege leaving the residence, 162 Robertson Street, at 2 o'clock and proceeding to Christ Church Cathedral, where service was conducted by the Rev. F. H. Fatt. There was a very large attendance of friends, and many floral tributes covered the casket. Two hymns were rendered, "The Saints of God, Their Conflict Past," and "I Heard the Voice of Jesus Say." The remains were laid to rest in the family plot at Ross Bay Cemetery. The following acted as pallbearers, Messrs. E. W. Gray, O. R. Griffin, J. Lomas, A. C. Kennedy, C. E. Janes and R. C. Malcolm.

CITY HEADS CONFER ON HOSPITAL FUNDS

Mayor Porter and Ald. W. J. Sargent, chairman of the Health Committee, held a long conference yesterday afternoon and studied the present hospital finance situation.

The city, under present legislation, is under obligation to pay bills of delinquents and paupers, and these debts, coupled with the other expenses that must be met, have formed a large total which the city is not anxious to pay unless forced to.

The mayor and alderman reviewed the present hospital laws with a view to ascertaining whether the Provincial Government or some other party cannot be charged with a share of the burden now being borne entirely by the city.

Recommendations may shortly be made to the City Council.

Dies From Injuries

VANCOUVER, Nov. 15.—Giovanni Buorto, of New Westminster, died here last night from injuries received earlier in the evening when he was struck by an Interurban electric car at Marpole.

Skin Tortured Babies Sleep
Mothers Rest After Cuticura

DEATH OF PIONEER RECALLS EARLY DAYS

Mrs. William Charles, Widow of Hudson's Bay Factor, Passed Away Yesterday After Lingering Illness

In the death of Mrs. Mary Anne Charles, which took place yesterday afternoon at 5 o'clock after a lingering illness, another of Victoria's pioneers has gone to her long rest. Mrs. Charles, widow of the late Mr. William Charles, was closely associated with the early days of this city, and through the fact of her husband holding the position of Chief Factor for many years during the seventies and eighties of the Hudson's Bay Company here, was well known to all the pioneers and old timers of Victoria.

Born in the State of Oregon, the late Mrs. Charles was the daughter of Mr. and Mrs. James Birnie, of Oregon. Of her immediate family her two sons, John and William, are both deceased, but two daughters, Mrs. D. M. Eberts, of "Hopedene," and Mrs. C. C. Worsfold, of New Westminster, are left to mourn her loss, and Mrs. Charles Gaudin, a niece, and Mr. J. O. Grahame, a nephew, both of this city.

The late Mrs. Charles has been in ill-health since the early Summer, and for some time past no hope for her recovery has been anticipated by her friends.

TIRED OF HEARING OLD PARTY SQUABBLES

South Vancouver's Labor Member Reads Lecture to Members of Major Political Parties

A protest against Independent members being forced to listen to the usual brand of politics of the old line parties, was voiced by Mr. R. H. Neelands, Labor member for South Vancouver, who continued the debate on the budget yesterday afternoon. He asked how long the people have got to stand for this sort of thing, the censure of one Government against the acts of a past administration.

Such proceedings might stand in the court of law, but they would not pass public opinion, he held. It was high time, he thought, that the electors were awakened to the real situation, and elected people who have the interest of the people at heart.

Citing the pleas at the Spring session for beer for the poor workingman, and the claims made that if he could only get that his emancipation would be complete, Mr. Neelands claimed that the eight hour bill was more important and of more vital interest than was the glass of beer, yet he found that the same parties who were last Spring urging the "beer clause" were now found aligned with the forces opposed to the eight hour bill.

Recalling the slogan, "Produce and save," and the national campaign in support thereof, the member for South Vancouver stated that while production had been stimulated the methods of distribution were not. Warehouses were full of goods, and yet the people were deprived of them because it was impossible to get to the individual what had been produced collectively. He cited the case of a veteran farmer on Lulu Island, who could get but $9 per ton for potatoes from the wholesaler who sold to the consumer at $22.

"Sometimes some of us refer to a revolution, and the people get excited and dub us Socialists, agitators, Bolshevists, but is there any wonder under existing conditions? Is it any wonder that there is a revolution in the minds of the people who are beginning to think and use their intelligence?" said the member for South Vancouver, who also urged that the Government, in calling for tenders, should publish the names and amounts of all bids for the public information. He called attention to the fact that the School Act calls for elections to fill vacancies on School Boards when such occur, and yet in Vancouver there have been such vacancies since last Summer, although people have come forward ready to run as candidates.

Mr. Neelands also referred to the Stettler Cigar Company, to which a loan of $25,000 had been made under the Department of Industries Act, designed under the provisions of the act to aid residents of the Province, and yet, he claimed, the company had discharged all its male help and engaged females at wages below the standard of the Minimum Wage Act, and, in addition, the company benefited through that loan in its operation of a factory in the East.

In closing, Mr. Neelands urged upon the Government to restore full local autonomy to South Vancouver Municipality, stating that the Government's financial interests could well be looked after by the Inspector of Municipalities.

"It is interesting to watch the operations of this Government. Last Spring it took control of liquor and now it proposed to participate in race-track gambling through the proposed tax on winnings. Having in mind all the things that go with liquor and race-tracks, what next are we to expect? In view of these facts I am seriously concerned as to whether this Government should be granted another session."

Captain Ian MacKenzie adjourned the debate.

WILL BURY VETERAN WITH FULL HONORS

TORONTO, Nov. 15.—Albert Miller, the Canadian war veteran who was chosen to carry the "cease fire" order from British headquarters to the Canadian forces at Mons, and who died in Buffalo on Armistice Day last week, will be buried with military honors in the military section of Prospect cemetery, in this city, according to a telegram received yesterday by Major-General Williams from Hon. Hugh Guthrie, Minister of Militia. The expenses of the ceremony and interment will be borne by the Dominion Government.

Handsomely Trimmed Dresses of

Serge and Tricotine

Moderately Priced From

$18.50 and $24.50

Qualities of materials in these dresses are excellent, and the embroideries of wool, silk, metallic thread, etc., are dainty in the extreme. Styles suitable for matron or miss are shown in a variety so wide that a happy choice is a certainty.

Telephone 3983 **Scurrah's** LIMITED 728-734 Yates St.

LADIES' BOOTS $3.65! LADIES' PUMPS

Black vici kid, patent leather and gunmetal calf pumps; low heels. Excellent fitters; all sizes. Regular values to $10.00. Your choice, per pair..... $3.65

See them now in our window.

633 Yates St. **WATSON'S** 633 Yates St.

The Home of Good Footwear

WELLINGTON COAL

Lump
Nut
Pea
Slack

For size, heating and lasting qualities our coal is superior. We advise you to order from us.

Richard Hall & Sons

1232 Government Street
Phone 83

COFFEE

The object in using cream with coffee is to enrich the liquor with butterfat—NOT TO COLOR IT.

Use fresh cream or evaporated milk.

JAMESONS

POTATOES

Best Takima Netted Gem Potatoes. Extra good solid Onions at very reasonable prices; clean, and best cooking.

HONG YUEN & CO.
1102 Quadra Street Phone 131

PROTEST TAX

Victoria Retail Merchants Complain to Government Against Personal Property Tax

The personal property tax received another knock yesterday morning when a delegation representative of the Victoria Retail Merchants' Association laid before members of the House a statement objecting to the granting to the municipalities of the new tax, the Government to retain the income tax.

The delegation declared such an impost to be most unfair, unscientific and would prove a very serious financial burden upon the retailers of the Province. The delegation, which was introduced by Mr. J. B. Clearihue, Liberal member for Victoria, was composed of Messrs. Wallace W. Ballard, P. B. Scurrah, H. M. Diggon, H. S. Stevenson, W. Leal, G. S. Hougham, Provincial secretary of the Retail Merchants' Association.

The antelope is the speediest animal in America.

Free Delivery Anywhere on Vancouver Island

WEILER BROS LIMITED

Serving You Since '62

COMPLETE HOME FURNISHINGS

English Portiere Serges Marked for Special Selling Thursday

The materials involved in this Thursday clearance event are English Art Serges, ideal for the making of curtains, portieres, table covers, etc. Shades are popular tones of red, green and brown.

50 inches wide. Reg. $1.50 yard. Sale price, **98c**
50 inches wide. Reg. $2.75 yard. Sale price, **$1.98**
50 inches wide. Reg. $3.50 yard. Sale price, **$2.48**
70 inches wide. Reg. $3.75 yard. Sale price, **$2.75**

Sale of Axminster Rugs

Offering a choice of beautiful patterns and colorings that will blend with almost any furnishing scheme. Qualities are excellent.

Size 6 ft. 6 in. x 10 ft. Reg. $55.00. Sale price..... **$33.50**
Size 9 ft. x 12 ft. Reg. $75.00. Sale price..... **$46.50**
Size 10 ft. x 13 ft. Reg. $110.00. Sale price..... **$68.50**

Cretonne Specials for Thursday

An exceptional offering of high-grade Cretonnes, in extra wide widths. Samples of these patterns are shown in one of our windows today.

50 inches wide. Regular $1.75 to $3.75 per yard. Sale prices,

89c to $1.85

Special values in staples for the Y. W. C. A. linen shower on Thursday, 17th.

TOYTOWN Is Open

Make Your Choice Early

TODAY IS NOT TOO SOON

We carry a full stock of the following best known phonographic lines in the world today.

The New Edison
Prices $62.00 to $446.00

The Brunswick
Prices $80.00 to $450.00

Columbia Grafonola
Prices $37.50 to $250.00

Also a full line of records for each. Consequently we are better able to take care of your wants than any other store in town. Call in today and get catalogues and prices.

Kent's Edison Store

Phone 3449 1004 Government Street

Auto Robes

Those who ride in your car will appreciate the warmth of one of these pure wool robes. They are a necessity for Winter driving. Exceptional values at

$7.50 to $22.50

Thomas Plimley

"IF YOU GET IT AT PLIMLEY'S ITS ALRIGHT"

Broughton Street Phone 697

Try our deposit system —it is pleasing many

Shop at the Big Cash Market

Free Delivery Twice Daily to All Parts of the City

Special Bargains for This Morning

Eastern Honey, granulated, in 5-lb. pails, reg. $2 for $1.25	Liquid Veneer Mops, large size, reg. $1.75 for $1.25
Seeded Raisins, in bulk, reg. 25c lb. value, 2 lbs. for 35¢	Columbia Macaroni, 10-oz. pkts. 4 for 25¢

Genuine Thermos Bottles Specially Priced to Clear

Aluminum Top Pint Thermos, reg. $2.25 for $1.75	Thermos Lunch Kits, reg. $5.00 for $3.50; reg. $4.50 for $2.98
Nickel Pint Thermos, reg. $4.50 for $2.50	Nickel Top Pint Thermos, reg. $2.75 for $1.75

Biscuit Special

Christie's Zepher Cream Sodas and Soda Wafers, reg. 18c pkts, special, 2 for 25¢

Fresh Made Creamery Butter, 3 lbs. for $1.25	Pure Lard, per lb., 19c; 3 lbs. for 53¢

PHONES Grocery - 178 Grocery - 179 Fruit - - 5523 Delivery 5520

H. O. KIRKHAM & CO., LTD.

PHONES Meats - 5521 Fish - - 5520 Provisions 5520

Boot—NOTICE—Shoe

Watch Our Windows

If you are looking for good quality shoes at a reasonable price,

G. D. Christie 1231 Government Street

LUMBER BARGAINS

Best grade flooring, ceiling, drop siding, shiplap and surfaced boards, short lengths.

Weather stained gutter, various sizes; several varieties, sizes and patterns of mouldings.

All while they last at HALF PRICE.

Cameron Lumber Company, Ltd.

Victoria, B.C.

WOOD

Puget Sound Fir, at **$4.00** Per Cord

BARK — DRY KINDLING— BLOCKS—HOG FUEL

W. L. MORGAN

Phone 766

Wood, $4.00 Per Cord

Kindling, $5.50. Phone 77

LEMON, GONNASON CO.

Office 2324 Government St.

Just What the Doctor Ordered

Nothing more Nothing less

That's what we put in prescriptions. Let us be your prescriptionists.

Cochrane's

Prescription Store

1225 Douglas Street Next Merchants Bank Phone 462

536

Cut out this little ad—place it where you are sure to see it when you need high-grade

COAL

J. E. PAINTER & SONS

627 Cormorant St. Phone 536

ANNOUNCEMENT

Quality Meat Market

At Oak Bay Junction Will Be Opened Thursday, November 18.

Quality and Service

Phone 4672

J. A. COBEAN, Proprietor

City and District in Brief

Knights of Khorassan—The military 500 card party and dance which was to be held this evening in the K. of P. Hall has been unavoidably postponed until further notice.

Ladies' Musical Club—The regular November programme of the Ladies' Musical Club will be on Wednesday evening, November 30, in the Empress ballroom, when the Victoria orchestra will make its debut under Conductor Rodriguez.

Guild of Health—Rev. T. E. Rowe will resume his course of lectures on Divine Healing, beginning this evening in the Cathedral schoolroom at 8 o'clock. Mr. Rowe will be in the schoolroom for consultation this morning from 10:30 to 12 o'clock.

Saanich Liberals—The committee of Ward Two will meet at headquarters, Arcade Building, city, this evening at 8 o'clock. Those willing to help in the campaign are cordially invited to attend.

James Bay Methodist Church—The annual banquet will be held this evening at 6 p.m. All friends are invited. A social reunion and music is planned, with solos by Mrs. Shaw, Mrs. Jamieson, Mrs. Rumsby and Mrs. Southern.

First Baptist Young People—A rally of all the B. Y. P. U.'s of the city will be held at the First Baptist Church Friday night. The object of the rally is to consider the formation of an Island Association. All who are interested in B. Y. P. U. work are cordially invited to attend.

Amalgamation Committee—Members of the Provisional Ex-Service Amalgamation Committee are asked to meet at 7:45 o'clock tonight, in the G. W. V. A. rooms, Bastion Street. A number of immediate matters will be disposed of, and a full attendance is requested.

Naval G. W. V. A.—A special meeting of the Esquimalt Naval Branch of the Great War Veterans' Association has been called for tonight at 8 o'clock in the rooms, Bastion Street. The question of amalgamation will be the chief business of the evening. All members are urged to attend.

East Sooke—A public meeting will be held at "Ragley," East Sooke, on Monday, Nov. 21, at 7:30 p.m. to discuss the formation of an East Sooke Farmers' Association. It is hoped that all ratepayers and property owners in the district will try and attend. Refreshments and music will be provided during the evening."

Whist Drive Held—The Ladies' Auxiliary to the Veterans of France held a successful whist drive last evening in the clubrooms. There were thirteen tables. The prizewinners were: First prize, Mrs. Ridgard, Mrs. Watson, Mrs. Chiverll and Mr. Struthers; second prize, Mrs. Chambers, Miss Watson, Mr. Pope and Mr. Macpherson; ten-bid, Mr. Robertson.

Shower for Orphanage—Britannia Lodge 216, L. O. B. A., held a very successful "shower" in aid of the Protestant Orphanage last night at the Orange Hall, which was followed by a dance, the music being supplied by Mr. Calwell. Mrs. Hunter was convener of the affair, which was attended by about one hundred guests and members of the lodge. During the evening delicious refreshments were served.

S. S. Workers to Meet—The regular weekly session of the Sunday School Teachers' Training Normal Class will be held tonight at 6:15 o'clock at Telferd's Cafe, Fort Street, where supper will be served. The members will adjourn to the First Presbyterian Church, where, at 7 o'clock, Mr. Aubone Hoyle, director of religious education, will lead a discussion on "The Value of Reviews and Examinations."

Season of Prayer—The annual week of prayer in the Y. M. C. A. was ushered in last Sunday when a group of local officials of the institution held a short prayer service. The yearly prayer season has been observed in all the associations throughout the universe during the past fifty years. This special prayer week will be referred to in the various Y.M.C.A. clubs and organizations while the members are urged to bear the occasion in mind in their private devotions.

Entertained Aged Men—The Young People's Department of the First Presbyterian Church invaded the Old Men's Home last night and brought good cheer to its inmates. Mr. Wm. Hudson presided over the impromptu concert, which was greatly enjoyed. Rev. W. G. Wilson, M.A., spoke a few words of encouragement to the aged men. Refreshments were served at the close of the entertainment, and a vote of thanks was passed to the visitors.

British-Israel Association—The local branch of the British-Israel Association met last night at the headquarters, Fort Street, to listen to an address by Rev. T. M. Tate, who referred to certain correspondence which had been received from Jerusalem on the subject of Israel. Mr. H. Wyles read an article from a newspaper which was also listened to with interest, and other speakers during the evening were the chairman, Mr. Richards and Col. Eardley Wilmot, of Shawnigan.

Girls' Corner Club—The next meeting of the club will be held on Thursday, in the I.O.O.F. Hall, Douglas Street, where the usual supper for business girls will be served at 6:15 p.m., members of the Metropolitan Missionary Circle kindly contributing. After a short social time and singing, Mrs. W. Marchant will give an address. Members are reminded of the sale of work to be held in the clubrooms on November 24, from 7:30 till 9 p.m., the proceeds to be used for the relief of the poor in the city.

Signalling Course—All members of the Fifth Regiment who are interested in signalling, are requested to attend at the lecture room in the new Drill Hall any evening this week, except Saturday, for enrollment. A signalling course has been arranged covering the period of six weeks. Classes will be held three evenings a week. A bonus of $15 will be paid to all who attend this course and pass the examination at its close. Any further information desired may be had from Lieutenant-Colonel F. A. Robertson, O.C. Fifth Regiment, C.G.A.

Masquerade at Saanichton—Arrangements have been completed for the grand masquerade dance which is being held by the Friendship Club in the Agricultural Hall at Saanichton tonight. There will be six good prizes for competition for the best dressed lady and gentleman, best character lady and gentleman, and best comic lady and gentleman. The refreshment committee has arranged special features, and the floor will be in the hands of a capable master of ceremonies. Special interurban train will leave Saanichton for the city at 1 a.m.

I. A. to A. and N. Veterans—A business meeting of the Ladies' Auxiliary to the Army and Navy Veterans was held yesterday afternoon at the residence of the president, Mrs. Chapman, Courtney Street. Mrs. L. Chambers and Mrs. E. K. McAdam were appointed to visit the sick soldiers in the hospitals and take them tobacco and fruit. Mrs. W. Williams and Mrs. E. K. McAdam were appointed conveners of the five hundred drive which the organization is holding on Wednesday night, November 23, in the Arcade Cafe rooms.

Y. P. Parliament—The Young People's Department of the First Presbyterian Church will hold the fourth sitting of its "Mock Parliament" at 8 o'clock tonight in the church schoolroom. The Government forces will be led by Mr. Aubone Hoyle, while Mr. William Hudson will guide the Opposition's activities. The debate on the Speech from the Throne will be continued and several interesting bills considered. A short devotional talk will precede the parliament. The galleries will be open to the public and any persons interested will be cordially welcomed.

North Dairy Parent-Teachers—A well attended meeting was held in North Dairy school on Monday evening, with Mr. Sandiford in the chair. A resolution was passed that the present council had showed themselves very slack regarding the sidewalk from Lake Hill postoffice to North Dairy school, and that a letter be sent to the School Board asking for their co-operation in the matter of having the sidewalk repaired. It was also decided to hold a military five hundred party on Friday evening, November 25, the proceeds to go towards a Christmas tree for the children.

Optometric Examination—The first examination under the new optometry law is being held today and tomorrow in Vancouver. It is understood that between fifty and sixty candidates will sit for this examination. The optometry law allows exemption from examination to those legitimately engaged in the practice of optometry in the Province at the time of the passing of the Act, and who were so engaged for two years previously. But those who successfully pass the Board of Examiners will receive a certificate of efficiency and be known as registered optometrists by examination.

Court of Revision—Sitting yesterday in the Courthouse as presiding officer of the Court of Revision of the Federal voters' list, His Honor Judge Lampman received seventeen applications for registration, fifteen of which were allowed. The two refusals were on the ground that the applicants had not qualified under the residence requirements. The only other business before the court was the consideration of the cases of certain voters registered in wrong wards. Judge Lampman reserved his decision in these cases. The court will be in session today from 11 a.m. to 1 p.m., and from 2:30 p.m. to 4:30 p.m.

Loyal Order of Purple—Under the convenership of Mrs. O. A. McDonald a very enjoyable military five hundred card party was held last night at the Elks' Club by members of the Loyal Order of Purple. Twenty-one tables were in progress and the winners were: First, Mrs. Baker and Mr. Dickson; consolation, Mrs. Lemm and Mr. Butler. Following the card game a dance was held, the music being supplied by Spencer's orchestra. The evening's proceeds will be devoted to purchasing Christmas cheer for needy cases in the city, and will not be used for the members' benefit. In the near future the Elks' Club will hold a charity dance, and the proceeds will be used to augment the funds founded last night by the Loyal Order of Purple.

Bee-Keepers Want Expert—Requesting that a qualified, college bred expert be appointed to head the activities of the apiary department of the Department of Agriculture, a deputation of members of the Bee-Keepers' Association waited upon Hon. E. D. Barrow yesterday. The Minister promised consideration of the request. The delegation was composed of Mr. G. W. Hubbard, president of the association; Mr. Wilfrid Smith, vice-president; Mr. J. Brooks, secretary, and Mr. William Hughes. Members of the delegation denied a recent press report that there is any difference between the association and the Department of Agriculture over the new apiary measure now before the House. On the contrary, they stated, the provisions of the bill meet with their approval.

THE WEATHER

Meteorological Office, Victoria, B.C., at 8 p.m., November 15, 1921.

SYNOPSIS

The barometer remains high over Northern B.C., accompanied by moderately cold weather. Fair, cold weather in general on the Prairies.

TEMPERATURE

	Min.	Max.
Victoria, B.C.	38	48
Vancouver	38	44
Kamloops	32	36
Barkerville	14	28
Prince Rupert	30	42
Calgary, Alta.	32	38
Winnipeg, Man.	24	28
Portland, Ore.	42	50
San Francisco, Cal.	52	58
Grand Forks	26	32
Nelson	28	34
Cranbrook	28	34

Victoria and Vicinity—Light to moderate winds, generally fair and colder.

Lower Mainland—Generally fair and colder.

TUESDAY

Highest	48
Lowest	38
Average	43
Minimum on grass	34

Rain, .16 inch.

Bright sunshine, 1 hour, 34 minutes.

General state of weather, partly cloudy.

ANNOUNCEMENTS

MacBean's Millinery, 614 View St.

Prof. J. D. Town's Vocal Studio, 1149 Leonard Street, Fairfield.

Jersey Milk from tested cows delivered in Oak Bay. Phone 2874 R.

Wizey's English Mincemeat at their Pork Pie Stall in the market.

Rummage Sale,—1126 Broad St., Friday, November 18, 2 p.m.

Public Stenographer, 200 Belmont Building.

Seven-Passenger McLaughlin car for hire. Mrs. K. Schwengers. Phone 889.

Don't Forget,—you dine at Kelway's Cafe this evening. Have you reserved a table?

Ex-Service Men meet at the Central Cafe. Ex-service men's service meets them.

Booklovers' Library. Campbell Bldg. Established 8 years. English books arriving constantly.

Try Tighe & Wheeler's—50c Merchants' Lunch, 11:30 to 3:00; 50c Dinner De Luxe, 5:00 to 8:00.

Y. W. C. A. Linen Shower, 745 Yates Street, Thursday, November 17, also musicale and tea 3-5 p.m.

Laces—Real Hand Made Laces—A selection of beautiful laces has just come to hand. Edgings from 15c. The Lingerie Shop, next Colonist.

Follow the "Sports" to the Central Cafe. Merchants' lunch, 35c and 50c. Special supper, from 5:00 to 7:30, 35c. Personal attention. P. C. Payne.

St. John's Ladies' Guild will hold their sale of work and home cooking in the Criterion, Saturday, Nov. 19, 2:30 to 6 p.m.

Dance, Alexandra Hall, every Saturday, beginning November 19, under new management. Hunt's Orchestra. Special attractions. Gents 50c, ladies 25c.

Postponement,—The Military 500 and Dance by the Dramatic Order of Knights of Khorassan, K. of P. Hall, billed for Wednesday is unavoidably postponed until further notice.

Dr. O. M. Jones Chapter Dance—Alexandra Hall, Friday, November 18, 9 till 2. Heaton's Orchestra. Tickets for sale Ivel's Drug Store, Dean & Hiscocks, Wilkerson's Jewelry Store.

Commencing Sunday, November 13, Kelway's Cafe will serve a special dinner for $1, from 5:30 till 8:30 every day. This is somethin. worth while trying.

Moonlight Trip Tonight to Masquerade Dance, Saanichton. Round trip $1.00. Leave Veterans' Sightseeing Stand, 740 Yates Street, at 8 o'clock. For particulars phone 7075.

Bazaar—Florence Nightingale Chapter, I.O.D.E., at Criterion, Friday, November 18, 3 o'clock. Fancywork and baby articles. Christmas gifts.

Exclusive Models in Children's "Liberty" party frocks, original designs. Bridge prizes. Novelty Greeting Cards. Arts and Photographic Shop.

Exquisite Hand-Wrought Jewelry—Necklaces, Early Victorian Dressed Dolls, Gollywogs, French Flowers, Arts and Photographic Shop, Union Bank Building.

Superfluous Hair Permanently Destroyed, Moles Successfully Removed—scientific, antiseptic, safe; absolute cure guaranteed; 14 years' practical experience, Miss Hanman (certificated London specialist), 22 Winch Building.

Smoke **T&B**

As good as sixty years of experience can make it

Come and Hear the Genuine

Victor Victrola

The Victrola is the one instrument with a world-wide reputation for quality.

The world's greatest artists have chosen the Victrola as the one medium worthy of their art. It is the instrument you will find everywhere in homes of culture and refinement.

We invite you to come and enjoy the perfect music of these Victrolas.

Type No. 4. Price $40.00	Type No. 9. Price $120.00
Type No. 6. Price $60.00	Type No. 80. Price $160.00
Type No. 8. Price $90.00	Type No. 90. Price $190.00
	Type No. 110. Price $350.00

FLETCHER BROS

WESTERN CANADA'S LARGEST MUSIC HOUSE

1121 Government Street and 607 View Street

Big Values for Little Money

Can be obtained at this Sale of Hardware and Home Needs

Nickel-Plated Kettles, Solid Copper Tea Kettles, Nickel Plated, with side, lid and ordinary. Sale prices, $2.25, $2.75, $3.00 and $3.25

American Steel Wool, double size package 15¢

Self-Basting Roast Pans, round style. Special, each 95¢

21-Piece China Breakfast Set, $2.95

HALLIDAY'S 743 YATES PHONE 898 Free Quick Delivery We Sell for Cash and Save You Money

12-Piece China Tea Set, $2.25

YOU MAY SUFFER

from neuritis or any of the various forms of rheumatic ailments which are very prevalent, and which are relieved by the use of the

Branston Violet Ray

Electric Generators, which we are always pleased to demonstrate at our Electrical Quality and Service Stores—

1607-1103 Douglas Street, Opposite City Hall, and Corner of Fort St. Phones 643 and 2627

Hawkins & Hayward

SCHOOL OF DESIGN AND DRESSMAKING

Ladies—make your evening dress or blouse, etc., under expert tuition. Terms moderate. Evening classes.

Apply Particulars, THE LINGERIE SHOP, Next Colonist

Pantages Theatre

Thursday, Nov. 17th, 8 P.M.

Grand Liberal Rally

Speakers:

IAN MacKENZIE, M.P.P.

HENRY G. HALL

ALEX. MANSON, M.P.P.

WILLIAM McKINNON IVEL

(Liberal Candidate)

Chairman: CAPT. M. D. HARBORD

SOLOS BY MISS MIDDLETON

Liberal Orchestra in Attendance

Doors Open, 7:30

CASTORIA For Infants and Children. In Use For Over 30 Years Bears the Signature of Chas. H. Fletcher

This Morning's Specials

At the Big Cash Shoe House Factory Sale

Hundreds of ladies are proving the saving of purchasing their evening and house shoes at these low prices.

49 Pairs Ladies' Patent Colt Court Pumps, McPherson make; $8.50 value. Kid lined. Very special **$3.00**

28 Pairs Ladies' Black Satin Pumps, with hand-turned soles; one-strap. These are being sold at $11.00 a pair. Factory Sale Price **$7.80**

33 Pairs Assorted Cross-Strap and Colonial Kid Pumps; broken sizes. Values $6.50 to $10.00 **$2.95**

150 Pairs Ladies' Kid One-Bar Slippers, low, comfortable heels; EE fitting. Worth $4.50 **$2.90**

Rubbers Child's 60c

Cash Shoe House Factory Sale

Open 9 A.M. 705 Fort Street

SOLDIER SETTLERS AT DISADVANTAGE

Similkameen's Member Puts in Plea for Veterans Who, He Claims, Have Been Mislead in Effort to Make Good

That the returned veteran settlers at the Merville Soldier Settlement area have not a chance to make good, not alone a living, but to meet the heavy overhead charges in principal and interest due to the extravagant system of land clearing operations, Mr. W. A. McKenzie, Conservative member for Similkameen, electrified the Legislature Monday afternoon when he gave a synopsis of the conclusions he had arrived at on a recent visit to the settlement at Courtenay.

Mr. McKenzie was emphatic in his declaration that there it not a possible chance for the returned man to make good. In the first place, he said, the land was not such as to warrant any farmer making any returns therefrom; in the second place the land would never have been chosen for such settlement purposes had a practical farmer such as the Premier or the Minister of Agriculture been deputed with the responsibility of selecting the land for the veterans. Further, declared Mr. McKenzie, the excessive cost of operation was such that the men who are today without a dollar in their pockets and in arrears at the community store, are hopelessly ontclassed in their fight to become once again re-established in civil life.

The member for Similkameen also roundly condemned the Government's financial proposals as outlined in the recent Budget speech by the Minister of Finance. The municipalities, he claimed, had asked for a grant and had been handed a stone. He assailed the proposal to give to the municipalities a personal property tax of one-half of one per cent, and he also charged the Government with flagrant disregard of the mining interests of the Province and also the action of the Public Works Department in ignoring the lowest tenderers in the matter of building schools and bridges.

Mr. McKenzie also put in a plea for assistance to hospitals, citing instances in his own riding whereby a deficit has to be annually met which is caused by patients coming from unorganized territory.

Unique Financing

While the Premier, but a day or two ago, was telling the House that there was a likelihood the Provincial financial situation might become as unsatisfactory as that of the municipalities, the Minister of Finance was priding himself upon the ability to dispose of Provincial bonds, taking that as evidence of an excellent position, said Mr. McKenzie, who suggested that perhaps the theory on which the Government is working is that the more it borrowed the better was its credit.

Recalling the newspaper reports of the past Summer indicating that the cabinet was devoting all its time to dealing with the municipal situation, spending the hot weather in shirt-sleeves and burning the midnight oil, the member for Similkameen, while believing the Government had taken the proper course in calling a Fall session to deal with that pressing and all-important question, held that the expectations of members of the House, of the municipalities, and of the people at large, had been sadly disappointed. All that was offered to meet the situation was what the Minister of Finance put forward in his budget speech and that it was up to the House to decide for itself rather than the Government coming forward courageously with a policy of its own.

What were the municipalities receiving, asked Mr. McKenzie, who pointed to the fact that the Government has already taken away everything in taxation that the municipalities could reasonably expect to collect. The municipalities now found they had been merely chasing shadows. For instance, it had all along been contended by the municipalities that they should receive motor fees and it was now proposed to increase them, but not for the benefit of the municipalities, the while the burden of maintenance of roadways rested upon the latter. The levy on race-track winnings was a good idea, but the revenue would all come from the congested area, that is from the municipalities; real estate agents, who also operate largely within the municipalities, were taxed for the benefit of the Government and now it was proposed to tax insurance agents.

A Mere Sop

True, the municipalities were to be given the right to a personal property tax of one-half of one per cent but, Mr. McKenzie declared, there could be no more obnoxious impost, and what the municipalities thought about it had been forcibly conveyed to the Government by the recent municipal delegation. He believed the people would sympathize with the municipalities. The budget simply amounted to further measures of relief for the Government at the expense of the municipalities.

On the point of the personal property tax, Mr. McKenzie stated that Victoria and Vancouver will naturally contribute the most of it and would naturally receive back the most of it; the outside sections would not derive any particular benefit and the firms carrying large stocks, perhaps heavily mortgaged, will probably be put out of business. The upper country lumber mills usually carried large stocks, but the operation of the tax will lead them to curtail and building operations in the outlying sections will thereby be hampered. The income tax, Mr. McKenzie argued, was the only fair method, for a man paid according to his means.

Touching upon mining development in the Province and deploring the fact that for the past year or two it has been backward, Mr. McKenzie referred to the specific instances of the Hedley Gold Mining Company, which has shut down. The present Government in 1917 enacted retroactive taxation legislation which had penalized the company to the extent of some $67,000 at a time when it was circulating some $700,000 and maintaining five hundred families. Then the war broke out and despite the great handicaps against gold production in rising costs and no increase in value of product, the company had still kept going upon the earnest request of the Government in view of the need of gold. During the operations its reserves were depleted and today the company is feeling the strain. The Government was bound to aid the company, he held, and he suggested steps might well be taken to utilize the operations of the Department of Industries, which had already loaned out some $1,182,000. The company had been promised a fair consideration, but so far nothing had been done.

Settlers Handicapped

The, to him, utter impossibility of the soldier settlers at Merville ever making good there and meeting the heavy overhead cost of land clearing and interest, the while maintaining themselves and making a living, was stressed by Mr. McKenzie, who referred to a recent visit paid to that area in company with the members for Kaslo and South Okanagan. He was curious to know if the Premier or Hon. Mr. Barrow, as practical farmers, had looked over the area before it was purchased and if not, on whose recommendation it was secured, whether by the present head of the Land Settlement Board, who should be a practical farmer, but disclaimed any such attributes.

"However those men can succeed is beyond me," said Mr. McKenzie, who criticized the methods adopted in land clearing operations, the expense thereof, and the poor results shown for that outlay and work.

"I can't see how the men are going to pay for land which will not give them even a meagre living, to say nothing of meeting overhead," said Mr. McKenzie. "They have no money now, and are behind in their accounts at the store. How they expect to live like white people is beyond my comprehension."

There was but one thing for the Government to do, urged the member for Similkameen, who pointed to the South Okanagan settlement area where excellent possibilities exist for the settler to make a good living, and to the area at Grand Forks as well as the lands in the Fraser Valley. The veterans can get on well there, and it is the duty of the Government to remove them to other areas and give them every chance to succeed.

In the matter of public works expenditures throughout the Province, Mr. McKenzie believed it was the duty of the Government, when tenders were called for and accepted, that it should give the contract to the lowest bidder. Such had evidently not been the case in several instances during the past year, the Similkameen member referring to a bridge at Midway and also a school at Castlegar, both in the Trail district, which had been handed a contract when the tender was not the lowest. In the latter instance, the contractor involved was a man named Rawlings, whose name is also to be noticed in connection with two mile contract on the Kaslo-Ainsworth road, where $26,000 had been expended over and above the contract price.

Premier Oliver—There were peculiar circumstances there.

Mr. McKenzie—Yes, that may be so. So peculiar that I am asking about them. Coming to the award for a new nurses' home at the Tranquille institution at Kamloops, Mr. McKenzie drew attention to the fact that there was a difference of about $7,000 between the lowest bidder and the successful firm, the latter being a new arrival in the Province from Saskatchewan, where its work in connection with Government contracts was not above question.

Pleads for Hospitals

A plea for hospital areas on much the same lines as school areas was made by the Conservative member from the interior, Mr. McKenzie citing the position of a hospital in his district which was $70,000 in arrears at the present time, caused by the influx of patients from unorganized districts for which the Government only pays from fifty cents to a dollar a day. These unorganized districts should be charged for the treatment of patients, and he would like to have the assurance of the Minister of Education that some effort was being made to evolve such a scheme before the present House adjourns. Failing this, it was the Government's duty to look after them.

The Southern Okanagan Irrigation scheme was referred to by Mr. McKenzie, who drew attention to the danger of people settling in this area when tubercularly affected. This matter should be one for the Dominion Government to discuss with the Provincial authorities.

The member for Similkameen also advocated more stringent legislation as regards stock selling. There were good investments in British Columbia, he claimed, and he suggested that the Government could take a leaf out of enactments made in the Prairie Provinces, where the "O. K." of the Minister of Mines and the Government is necessary before any British Columbia company stock may be sold.

Mr. McKenzie ended his address with a plea that the municipal election dates be changed so that municipal councils, school boards, police commissions, and possibly hospital boards, could be elected on the first Monday in December of each year. Such a time would allow the successful candidates almost a month to become conversant with their duties before they assumed office on January 2. From his observations, it required several weeks in January before they got down to business preparing for the financial year.

COUNCIL OF WOMEN HEARS GOOD REPORTS

Visiting Officials From Mainland Council and Local Delegate Addressed Meeting

The meeting of the Local Council of women which was in session Monday afternoon was devoted to the receiving of reports of the National Council Convention, held last Summer at Calgary. Mrs. S. D. Scott, of Vancouver, Provincial vice-president, Mrs. H. M. White, president of the Vancouver Council, and Mrs. Paul Smith, president of the New Westminster Council were present at the meeting, and both spoke on the proceedings of the Calgary Convention, as did also Mrs. William Grant, local delegate from this Council.

Mrs. Laing, convener of the standing committee for public health, referred to the distribution of Government literature dealing with the prevention of tuberculosis. These pamphlets have been forwarded by the Local Council of Women to all those likely to be interested in the subject, and to boat and train passengers, at a request sponsored by the Bishop Cridge Chapter, I.O.D.E.

Extract from the horn of the unicorn was thought by the seventeenth century Russians to be a wonderful medicine.

SAYS AMALGAMATION IS GAINING GROUND

Dominion Vice-President Higgins, of G.A.U.V., Declares Sentiment Throughout Canada Is Strong for Union

Mr. James Higgins, Dominion vice-president of the Grand Army of United Veterans, reached here Monday on the final lap of his tour of inspection of the organization's branches in Western Canada. Mr. Higgins stated last night that the prospects of the Dominion-wide amalgamation of all existing ex-service organizations were better now than ever before, and the public could be assured the G.A.U.V. are doing all in their power to make it a reality.

"I have just returned from Eastern Canada, where amalgamation is gaining ground steadily. Not long ago the horizon appeared cloudy, but the sun is now shining bright, and I confidently believe that the day when all returned men will be standing shoulder to shoulder in everything that concerns their interest and welfare is not far distant," Mr. Higgins declared.

Mr. Higgins referred to the $12,000 of the canteen funds, which the G.A.U.V. has already received from the Dominion Government. The balance of their allotment of $20,000 will be handed over to them in two months' time. "What moneys we have and will receive in this connection will be devoted towards registering every ex-service man in Canada who may be out of employment," the vice-president pointed out. "There will be a Board of Trustees to administer the fund, and all moneys spent will be vouched for by the association."

"Our portion of the canteen funds will be distributed equally in the different provinces," he said. Mr. Higgins considered that the coming Army and Navy Veterans' Convention in Winnipeg, at which representatives of the G.W.V.A. and the G.A.U.V. will attend, would be one of the most important conferences that has ever been held in the history of ex-service organizations. "It is expected," he continued, "that some practical plan will be formulated there whereby the returned soldiers in Canada will shortly be united."

Mr. Higgins is addressing several returned soldier meetings this week on the Mainland, but has arranged to be back in Victoria on Friday and will, on that evening, at 8 o'clock, speak to the members of the G.A.U.V., at 1203 Langley Street. At this meeting, the report of the delegates to the recent Provincial G.A.U.V. convention in South Vancouver will be presented by Comrades Mackenzie and Crouch.

RESOLUTION PASSED AT KUMTUKS MEETING

Club Will Wire Gist of Motion Passed Re the Limitation of Armaments to Conference at Washington

At the meeting of the Kumtuks Club held Monday night at the Alexandra Club the following resolution was passed, "That we, the Kumtuks Club, of Victoria, B.C., go on record as heartily endorsing the aims and objects of the Conference for the Limitation of Armaments, and further that a message be sent to Sir Robert Borden, Canada's delegate to the conference, expressing this view and our earnest hope that the outcome of the conference may be successful, and our confidence that he will, as Canada's delegate, do everything possible to bring about this result." The gist of the resolution, which was moved by Miss A. V. Evans and seconded by Miss N. Lugrin, will be telegraphed to Washington.

The Club was responsible for the collection of $114.93 from the recent sale of poppies under the auspices of the G. W. V. A., $74.25 of which will remain in this city. It has been decided to inaugurate debates at the evening meeting, and Miss Lugrin will address the next luncheon. December 12 will be the next evening meeting. The Club endorsed the letter forwarded from the Pride of the Island Lodge, with regard to the home for delinquent boys over sixteen years, who were convicted of crime for the first time, but the members in acquiescing with this suggestion wish to include girls in similar circumstances.

Mrs. McGill, of Vancouver, will be invited by the club to address a meeting arranged for November 28. The plans for this affair will be left to the discretion of the programme committee, and members are privileged to invite their friends to attend.

His Honor the Lieutenant-Governor has kindly invited the club to be present at the address to be given by Bliss Carmen at the Empress Hotel on November 29, as his guests, and tickets may be obtained from the president Miss Bowron.

Miss M. L. Ringland gave a very concise and interesting paper, as convener of the club's committee, concerning matters being dealt with by the Legislative Assembly.

BILL IN HOUSE

Minor Legislative Enactments Are Before Legislature—Mr. Ealing Wants Information

In the Legislature on Monday the first reading was given the bills to amend the Plans Cancellation Act, Attachment of Debt Act, Mechanics' Lien Act, Execution Act and the Goat-Breeders' Protection Act. Following Mr. Ealing (Rossland) moved his resolution asking for copies to be printed of all contracts between the P. G. E. and the Northern Construction Company. Mr. Ealing explained he thought these would be interesting both for present and future reference, and the Premier moved the adjournment of the debate. Similar action was taken in reference to the resolution of Mr. Hanes (North Vancouver) for a return of persons employed by the Liquor Control Board.

Hudson's Bay Company.

INCORPORATED 1670.

STORE CLOSES TODAY AT 1 O'CLOCK

PHONE 1670

Specials for Today

New Cretonnes At 39c Per Yard

After our big sale we find on hand several broken lines of cretonnes, which we will clear this morning at this low price. They are worth in the usual way of selling 75c per yard. Special for this morning, per yard 39c

—3rd Floor

Curtain Fabrics 25c Yard

Scotch Madras, Plain Bordered Scrims, Casement Cloths and Spot Muslins, all gathered together for quick selling this morning. These are all standard qualities, and the values are remarkable; 36 inches wide. Today's selling, per yard 25c

—3rd Floor

Drug Sundries For Half Day Selling

SWEET KISS TALCUM POWDER. Today's selling 19c

ALMOND CREAM, a soothing lotion. Today's selling 19c

WITCH HAZEL CREAM, excellent for chapped hands 19c

BAY RUM. Today's selling 19c

VENETIAN BATH SOAP. Today's selling, 2 for 19c

—Main Floor

Women's New Tailored Dresses at $18.95

Tailored Models in straightline and over-dress effects, handsomely embroidered. Some have accordion pleated panels with square neck and elbow sleeves. Come in navy and black. Styles suitable for women and misses. Sizes 16 to 40. Today's special, each $18.95

—2nd Floor

New Fall Coats Specially Priced at $29.50

In good quality velour cloth. Come in navy, brown, tan, taupe and green; in loose and belted styles; new stitching. Some have convertible beaver-ine collars, full and half lined. Coats that will give good service and stand all kinds of rough wear. Sizes 16 to 42. Today's selling, each $29.50

—2nd Floor

Women's Winter Weight Vests at 98c Each

Fleeced cotton, with high neck and long sleeves. Also low neck, short sleeves and strap shoulders. Sizes 34 to 40. Today's selling, each 98c

—2nd Floor

Women's Drawers in Medium Weight at 98c Pair

Slightly fleeced, ankle length; closed or open styles; belt of cotton and button fastening. Sizes 34 to 40. Today's selling, per pair 98c

—2nd Floor

Wash Satin Camisoles at $1.95

With strap shoulders and square top, trimmed with hemstitching and Georgette edging, ribbon run; elastic at waist. Come in flesh and navy. This morning's special, each $1.95

—2nd Floor

English Moire Underskirts $2.75

A splendid assortment of self colored Moire Underskirts, small pleated frill, cut on straight lines and finished with elastic and dome fastener at waist. Today's selling, each $2.75

—2nd Floor

Pink and White Brassieres 65c

In granite cloth, or strong white cotton; back or front fastening; insert of elastic on shoulder, reinforced under arm. This morning's selling, each 65c

—2nd Floor

120 Men's Ties At 35c Each

Well made Ties in neat floral and stripe designs, in a variety of good colorings. Not more than 3 to any one customer. Shop early for these. This morning 35c

—Main Floor

Men's Caps at $1.65

These Caps are made in the stylish one-piece models from Lovat Donegal and fancy mixtures in very desirable shades. All silk lined, and have unbreakable peaks. A better cap value cannot be found. Sizes 6⅝ to 7¼. This morning $1.65

—Main Floor

Great Values in Briar Pipes

B.B.B. Special Pipe

Made from the finest Italian Briar; the sweetest smoking pipe you can buy. This morning's selling $2.50

French Briar Pipes

Genuine French Briar of the finest quality. A very special value. This morning's selling 75c

—Main Floor

Boys' Odd Bloomers at $2.45

These are our regular $3.45 line, but this morning they go at this reduced price. Come in assorted tweeds of brown, grey and green; all double seats and knees; all sizes. This morning $2.45

—Main Floor

Luncheon 50c

Our special full-course luncheon will be served today from 11:30 to 12:45. Excellent service.

—Victorian Restaurant, 4th Floor

This Morning's Grocery Bulletin

Choice King Apples (unwrapped). Good eating and cooking quality; 5 lbs. for ..... 25¢
Per case $2.00
Very fine Jonathan Apples (Wrapped), 3 lbs. for ..... 25¢
Per case $2.75
Citron, per lb. ..... 6¢
Squash, per lb. ..... 4¢
New Zealand Honey in bulk, lb., 25¢
Comox Creamery Butter, in 1 lb. bricks, for ..... 50¢
Fine Old Canadian Stilton Cheese, really tasty, per lb. ..... 40¢
Table Salt, in 3½ lb. bags, each 15¢
White Sago, 4 lbs. for ..... 25¢
Mocha and Java Blend Seal of Quality Coffee, same as supplied in our Victorian Restaurant, per lb. ..... 60¢
Hudson's Bay No. 1 Blend India and Ceylon Tea as served in our restaurant, per lb. ..... 75¢

—Lower Main Floor

Cups and Saucers 6 for $1.20

50 Dozen Kermis Shape White and Gold Line Cups and Saucers at 6 for $1.20

Dinner Sets at $37.50

These sets are exceptional values; in three different designs. A splendid high glaze semi-porcelain ware; 97 pieces. Today's selling, per set of 97 pieces $37.50

—Lower Main Floor

Babies' Baths

White Enamel Japanned Baby Baths, with gold band—
24-inch size, each $3.45
30-inch size, each $4.25
36-inch size, each $4.95

Tungsten Lamps

500 of these lamps on sale today; 25 and 40 watt ..... 3 for $1.00

—Lower Main Floor

Remnants of Staples Priced for Quick Selling

White Flannelette
Striped Flannelette
Flannels
Tickings
Nainsooks
Bridal Cloths
Cotton Crash Toweling
Lino Toweling
White Turkish Toweling
Glass Toweling
Damasks
Madapollams, etc.

These are all priced for quick selling.

—Main Floor

Pure Wool Witney Blankets

We can thoroughly recommend these White Wool Witney Blankets for warmth and wear. Woven from thoroughly scoured yarns and finished with blue borders. Size 63 x 83; weight 7 lbs. Today's selling, per pair $15.00

Size 72 x 90; weight 9 lbs. Today's selling, per pair $20.00

—Main Floor

Pure Wool Dress Fabrics $1.39 Yd.

1,000 yards of pure wool fabric for dresses, suits, separate skirts, children's dresses. Choice of serges, chevrons, tweed mixtures and plaid effects; 42 and 54 inches wide. Today's selling, per yard $1.39

—Main Floor

A Mattress Special at $9.95

All-White Felt Mattresses in all sizes, with fine art ticking and roll edge. Today's selling each $9.95

—4th Floor

Hudson's Bay Special Mattresses at $19.00 Each

A good heavy mattress, with art ticking; imperial roll edge; diamond tufting and guaranteed not to lump. Today's selling, each $19.00

—4th Floor

Wood Frame Springs at $4.50 Each

Woven Wire Springs, with double weave, and has strong brace, vermin proof ends. Today's selling, each $4.50

—4th Floor

Chests of Drawers at $12.75 Each

With large case, three drawers and wood back, finished in golden or fumed; wood knobs on drawers. Today's selling, each $12.75

—4th Floor

White Enamel Wood Cribs at $12.75

A large baby wood crib, with woven wire spring and all-white felt mattress to fit. Complete $12.75

—4th Floor

Children's Umbrellas at $2.75 Each

Children's Umbrellas, various animal and bird shape handles; good strong cottonade covers. Today's selling, each $2.75

—Main Floor

Boys' Heavy Coat Sweaters at $1.45

Good sturdy Sweaters for school wear. Not all wool, but have the weight, and just right for the boys. Brown, maroon and olive, also khaki trimmed, with cardinal. Sizes 26 to 32. This morning $1.45

—Main Floor

Women's Neckwear at 95c

Broken lines in women's neckwear, in vestees, collars and collar and cuff sets, in Valenciennes, filet, organdie or guipure. Come in cream or white. Today's selling, each 95c

—Main Floor

Copas & Son's Grocery Prices

Read Them—Goods All Nice and Fresh. Satisfaction Guaranteed

Seville Orange Marmalade, 4-lb. tin ..... 65¢
Seville Orange Marmalade, 1-lb. glass jar ..... 20¢
Purity Bread Flour, 49-lb. sack for $2.10
Nice Local Potatoes, 100-lb. sack for $1.65
Robin Hood Rolled Oats, 6 lbs. for ..... 25¢
Our Coffee is fresh roasted every day. Per lb., 60c, 50c and 40¢
Nice Rich Flavory Tea, the best value in the city, 3 lbs. $1.00
Choice Alberta Creamery Butter, 2 lbs. for ..... 85¢
Independent Creamery Butter, nothing nicer, 2 lbs. for ..... 95¢
Prime Ontario Cheese, lb., 30¢
Back or Breakfast Bacon, per lb., up from ..... 35¢

LET US HAVE YOUR ORDER

COPAS & SON — ANTI-COMBINE GROCERS

Phones 94 and 95 — Corner Fort and Broad Streets

The HOOVER

It BEATS . . . as it Sweeps . . . as it Cleans

Electric Suction Sweeper

On Special Time Payments

$9.00 Cash, Balance $7.25 a Month

Take advantage of this easy "Pay as You Use" offer.
A pleasure to give you a demonstration of the Hoover in your home. Just telephone 123.

B.C. Electric

Showrooms, Langley Street — Phone 123

Come to Live in Uplands

The Gates Are Open for You

JUST THREE MORE DAYS

in which to make your offer for that most attractive 7-roomed house on Shore Road, Uplands, which we have advertised for sale. Tenders will be opened at 12 noon on Saturday next.

Full particulars and card to view can be obtained from

Franco-Canadian Company, Ltd.

110 Belmont House, Victoria

Nowadays Service Auto

COUPE

To the business man of today the Ford Coupe means:
—more customers and calls made per day in less time
—protection from the weather
—roominess and comfort
—a car of modest business-like refinement and elegance
—the car of Dependability, the Ford motor has the power
It is the SERVICE you receive from the car that counts nowadays.

Price f.o.b. Victoria, $1,021.03.

National Motor Co., Ltd.
Exclusive Ford Dealers
831 Yates St. Above Blanchard St.

Cheap food is dangerous. The best is cheaper. Try a meal here.

The Tea Kettle

Miss M. Wooldridge — PHONE 4656 — Cor. Douglas and View Streets

THE Posy Shop

812 Fort Street (Near Government)
Victoria's Most Modern Flower Store
Flowers for All Occasions
Send flowers—they are the mirror that shows your heart is right.
"We Aim to Please"
Say it with Flowers
Phone 1081

PART OF LITERATURE IN NATION BUILDING

Mrs. Isabel Ecclestone McKay Yesterday Afternoon Addressed Women's Canadian Club at Empress Hotel

"We are only at the very beginning of a conception of what Canada means to herself and to the Empire—in literature as in other things," said Mrs. Isabel Ecclestone McKay, the well-known Canadian writer, in the course of an address which she gave at the Empress yesterday for the members of the Women's Canadian Club. Mrs. McKay's subject was "Literature as a Factor in Nation Building," and in the course of a very carefully-prepared paper she dealt with the topic both from the abstract and practical aspects, going back into history to show how the literature of the past had reflected the spirit of the time, also helping to mould the character of the peoples. To demonstrate she quoted the first beginnings of a definite English literature, tracing through Chaucer, Shakespeare, Milton, Fielding, Thackeray, Dickens, Tennyson, and the more modern writers the history of character and expression as it is found in this language.

"You cannot make a literature separate from a nation; you cannot find a writer who does not reflect the effect of his environment," she contended.

Some people, she foresaw, might contend that there was already more literature than any individual reader could assimilate in a lifetime. But this was no argument against creating more. "Are we Canadians to take all and give nothing?" asked the speaker, who cautioned that in building up a literature of their own Canada should know upon what they were building and with what materials. To show how enduring the literature of a people was she made an instance of Russia. "If the Russian people were wiped off the face of the earth their literature would still survive and give a record of their character and aspirations," contended Mrs. McKay.

National Literature

"I believe it is possible to create a definite national literature," she continued. This she maintained could be done by having faith in the soul of one's own country. And Canada already had done good things in the realm of letters, whether judged by the very best that has been done elsewhere, or judged by the milestones of literature in the new country itself. A new literary life was springing into motion all over the country. A great deal of the output undoubtedly was mediocre. But then a great deal of the output anywhere was mediocre. And a very promising thing about the new movement in Canada was that it bespoke a national pride as distinct from national prejudice.

In speaking more specifically about Canadian literature Mrs. Ecclestone McKay regretted that Canadian poetry was not so well known to Canadians as Canadian prose. This was almost the reverse of the natural. Children might easily be familiarized with Canadian verse. Children of all ages had loved poetry; whether they could understand it or not the music of verse appealed to them and stimulated their imagination.

Canadian Writers

Among the Canadian writers quoted, some of them at considerable length, some of them only with brief biographic references were De Mille, Robert Barr, Chas. G. D. Roberts, Archibald Lampman, William Wilfred Campbell, George Frederick Scott, John Macrae, Isabel Crawford Robert Service, Pauline Johnson, Marjorie Pickthall and several others.

Of Bliss Carman, who is to speak here in a few days' time, she said:

"The art of gripping and firing the imagination Bliss Carman possesses to a great degree. Nature to Bliss Carman is Bliss Carman. To all who love the mystical his poetry has a potent charm; he is anything and everything, and always unexpected."

Of Drummond she said: "His appeal is direct, and characterized by picturesque charm. He has left us a whole gallery of pictures." Robert Service was widely read, both in England and Canada.

Mrs. Hyndman, the club president, voiced the club's thanks for the delightful address given by Mrs. McKay. Among those on the platform with Mrs. Hyndman and Mrs. McKay were Mrs. Walter Nichol, Mrs. Jenkins, Mrs. Spefford and Mrs. Elliott.

Mrs. R. F. Morrison added to the programme some charming songs.

SOCIAL AND PERSONAL

Mr. and Mrs. L. Andrews and infant son returned to their home on Thetis Island yesterday morning.

• • •

Mr. and Mrs. C. Balmer McAllister, of Vancouver, are spending a few days visiting in the Capital.

• • •

Mrs. Buell, of Roccabella, has as her guest Mrs. W. S. Buell, of Vancouver.

• • •

Major H. T. Hughes, of Victoria, was a recent visitor in Montreal and stayed at the Ritz-Carlton Hotel.

• • •

On Monday evening Col. and Mrs. Homer-Dixon entertained at a small but delightful dinner party in their home on Rockland Avenue.

• • •

Mr. and Mrs. Horace Dean Drummond have returned to the Angela after spending a few days in Vancouver.

• • •

Mr. and Mrs. John W. Henderson, of Ottawa, are visitors in this city, after spending a few days in Vancouver.

• • •

Mrs. Lane Holmes, of this city, is staying in Vancouver with her daughter, Mrs. A. P. McDonald, Shaughnessy Heights.

• • •

Mrs. J. W. Switzer and her daughter Dorothy left last week for Winnipeg. Miss Switzer expects to spend the next few months in the East.

• • •

Mrs. Hasell, of Victoria, is expected to arrive in Vancouver today and will visit there, the guest of Mr. and Mrs. Carew Gibson, Beach Avenue.

• • •

M. and Ms. J. C. McLimont, of Quebec, are in Victoria, and are staying with Mr. and Mrs. McLimont, of Rockland Avenue.

• • •

Mrs. George F. Risteen, of Vancouver, who has been visiting in this city, the guest of Mrs. Harry Bullen, expects to return to the Mainland today.

• • •

Mr. Jimmie Nicol, of Vancouver, spent the week-end with his father and mother, Mr. and Mrs. James Nicol, at their residence, "Auchmountain," Esquimalt Road.

• • •

Mrs. J. W. Switzer and her daughter, Miss Dorothy Switzer, has left to visit in Winnipeg. Miss Switzer expects to spend the Winter months in the East.

• • •

Rev. W. G. and Mrs. Wilson, having taken a house at 1710 Fort Street, Mrs. Wilson will receive this afternoon and afterwards on the first Thursday of each month throughout the Winter.

• • •

Mr. Douglas N. Campbell (B. C. L. S.), who was surveying for the Government during the Summer in the district of Prince George, arrived back last Saturday. He thinks that is the coming country and all it needs is roads.

• • •

Mr. Wm. Dey, sr., who has been a resident of Port Alberni for the past two years, has returned to his old home in Victoria, 1231 Fairfield Road, and will in future make his permanent residence there.

• • •

On Friday the Scottish Daughters' League, of Esquimalt, will give a whist drive at the Rectory Hall at 8:30 p.m., after their monthly business meeting is over. They hope to have a cup and saucer shower at the same time.

• • •

Miss Adair entertained the members of the Bridge Club on Monday afternoon at her home on Rockland Avenue. Among those present were Mrs. P. AE. Irving, Mrs. L. A. Genge, Ms. George Johnston, Mrs. Dugald Gillespie, Mrs. Davies, Mrs. Nixon, Miss Pooley, Miss Irving and Miss Macdonald.

• • •

Yesterday afternoon Mrs. Wasson, Pemberton Road, was a hostess with three tables of bridge, the players being Mrs. J. Rithet, Mrs. H. D. Twigg, Mrs. Alexis Martin, Mrs. Harold Robertson, Miss Adair, Mrs. L. A. Genge, Mrs. C. E. Thomas, Mrs. Chator Payne, Mrs. Dugald Gillespie, Mrs. J. W. Corning, Mrs. B. S. Heisterman, Mrs. George Johnston.

• • •

On Monday afternoon Mrs. D. D. McTavish entertained at her home on Pendergast Street at the tea hour in honor of her mother, Mrs. Morte H. Craig, who is leaving Victoria tomorrow for her home in Prince Rupert. About forty guests were present during the afternoon, and the table decorations were charmingly carried out with bronze chrysanthemums and violets, while snowberries and rosehips were artistically arranged in the drawing-room.

• • •

After a week's visit with Major and Mrs. Pitman, 43 South Turner Street, Mr. W. F. Davies, of the British Embassy staff, Tokio, and Mrs. Davies sailed last Saturday on the Ss. Niagara for Honolulu, where Mr. Davies will relieve the British Consul during his six months' furlough in England. Mr. and Mrs. Davies passed through Victoria on their wedding trip, their marriage having only recently been celebrated at Usk, Monmouthshire, England. Mrs. Davies is an old school friend of Mrs. Pitman, who also entertained during the last week Mrs. Anderson, of Prince Rupert, a sister of Mrs. Davies.

• • •

A very enjoyable evening was held a few days ago at the home of Mr. and Mrs. L. S. Humber, 320 Henry Street, when Miss Reita Humber, their daughter, gave a party and entertained a few of her young friends with dancing and games. Among those who were present were May Wallace, Dorothy Donnelly, Ella Healey, Mae McIntosh, Doris Welsh, Alice Hill, Lizzie Stewart, Myrta Milby, Mildred Milby, Reita Humber, Tolmie Wachter, Jack Steel, Norman Findler, James Stewart, Leslie Simmons, Bernard Simmons, Hugh McIntosh, Vincent Madden and Clyde Neill.

• • •

Mrs. Douglass and members of the Aged Woman's Home Committee desire to extend thanks to Messrs. Straith Bros., clothiers, of Douglas Street, who, when they learned on Armistice Day that the former had expressed a desire for poppies for her rooms at the Home, and that none were procurable, immediately removed a beautiful wreath that was decorating their window and sent it to Mrs. Douglass, who, it will be remembered, recently sustained severe injuries from a motor accident that confines her to her bed. Her son, Sergeant Douglass, went overseas in 1914 and was amongst the fallen at Vimy Ridge.

• • •

A very pleasant surprise party was held at the home of Mr. and Mrs. Ziegler, 1022 Princess Avenue, last Saturday evening. During the evening, which was spent in dancing and games, Mrs. Spaven presented the hostess with a beautiful bouquet of roses. Among the guests were Mr. and Mrs. Parnell and Jack Parnell, Mr. and Mrs. Webb, Mr. and Mrs. Spouse, Miss Spouse, Mr. and Mrs. Wilson, Mr. and Mrs. Peatt, Mr. and Mrs. Knowles, Mr. and Mrs. Copley, Mr. and Mrs. Ellesmore, Master Ellesmore, Mr. and Mrs. Trentham, Mr. and Mrs. Colbourne, Mr. and Mrs. Watson, Master Watson, Mr. and Mrs. Merryfield, Mrs. W. Jones, Mr. and Mrs. Monk, Mrs. H. Mitchell, Mr. and Mrs. Cradock and Mrs. A. Spaven.

BRENTWOOD

Mr. and Mrs. R. J. Carrier, of Keating Cross Road, entertained friends from the city on Sunday evening.

• • •

Mrs. Joseph Chipperfield is spending a few days in Victoria as the guest of her parents, Mr. and Mrs. T. Purdey.

• • •

Mrs. Russell, of Keating, has been taken to one of the city hospitals, where she is seriously ill. Her many friends will wish for her speedy recovery.

• • •

Week-end guests at the home of Mr. and Mrs. W. J. Walker, Saanichton, included Mrs. and Miss Smiley, of Seattle, Mr. and Mrs. Thorne and Mr. and Mrs. Briseo, of Victoria.

• • •

Mr. and Mrs. D. Woodward entertained a few guests from the city on Monday evening. The time was pleasantly spent with music and singing, after which the hostess served dainty refreshments.

• • •

Mr. and Mrs. Henderson Lawrie spent Sunday in Victoria as the guests of Mr. and Mrs. Stanley Lawrie. In company with their host and hostess they motored up to the Hamsterly Inn in Malahat, where they had afternoon tea.

• • •

Mr. and Mrs. W. J. Walker, of Saanichton, entertained Mr. and Mrs. Booth, of Nanaimo, on Tuesday afternoon. On Tuesday evening Mr. Booth was one of the speakers at a meeting held in the Temperance Hall, Keating, in the interests of the Liberal Party. Mr. W. Marchant also addressed the electors.

BEAUTY OF THE SKIN

is the natural desire of every woman, and is obtainable by the use of Dr. Chase's Ointment. Pimples, blackheads, roughness and redness of the skin, irritation and eczema disappear, and the skin is left soft, smooth and velvety. All dealers, or Edmanson, Bates & Co., Limited, Toronto. Sample free if you mention this paper.

Dr. Chase's Ointment

CHILDREN GO HUNGRY, BUT ASK ONLY JAM

Friendly Help Appeals on Behalf of Mother Who Has Had Nothing but Dry Bread for Little Ones

Dry bread for breakfast! Dry bread for dinner! Dry bread for supper! How many little boys and girls in Victoria can imagine what it means to have nothing but dry bread to satisfy their hunger? How many mothers and fathers understand how it feels to have nothing but stale crusts to give their little ones when they are clamoring for food?

Yesterday a mother came to Miss Lawson at the Friendly Help rooms, Market Building, and timidly asked if it were possible to get a little jam. The cupboard was empty, she had had nothing but dry bread to give her children for several days. A little jam to spread on the slices at midday would help to relieve the monotony of the meagre meal, and would be greatly appreciated. Miss Lawson promised to ask through the press if some friend would help the family by satisfying their modest request.

The Friendly Help would also be very grateful for donations of apples, which are regarded as a tit-bit by most children, and make much more appetising the humblest meal. There are many very poor families in the city at the present time, and while the poor are good to each other those who are not hungry themselves too often fail to understand what poverty and cold mean as a daily practice. Gifts of any kind will be welcomed.

SEE "JOKER" IN ACT

Fire Insurance Agents Wait on Government to Complain of Bill Before House

Fire and life insurance agents waited on the Government yesterday morning to protest against the inclusion of what they styled "a joker" in the act under which they are to be taxed and licensed by the Provincial Government.

"The Government has promised that the objectionable clause will either be deleted or the bill withdrawn," they stated afterwards.

They declined to state the nature of their objection or to identify the clause in question. "It was not in the bill as originally drafted and approved by our representatives," they said.

The agents stated they were in sympathy with the spirit of the act inasmuch as it was to give the agents a recognized status based on qualification for their work.

Mr. F. B. Lewis, of Vancouver, was spokesman for the fire agents, and Mr. J. A. Birmingham, of Vancouver, for the life agents.

California Earthquakes

SAN FRANCISCO, Nov. 15.—A slight earthquake was felt at Bakersfield at 6:25 a.m. today, according to a report received at the United States weather bureau from its Bakersfield observer.

TEACHERS' SALARIES TROUBLE ROYAL CITY

NEW WESTMINSTER, Nov. 15.—The School Board and teachers are again deadlocked over the salary award given by the board of arbitration last year.

Last night, at a meeting of the board, at which the teachers were represented, Trustee Gray moved a resolution to the effect that the board, having taken every possible step to carry out the award, and the city council having again refused to provide the funds, the matter be referred to the 1922 board to provide funds to pay the increases, but this resolution was defeated by the casting vote of Chairman T. J. Trapp.

Trench Coats $19.85

MADE of best quality gaberdine, waterproof, and fully lined, these Trench Coats will be warm, serviceable garments for Winter wear, and at a very low cost. Worn with a sweater, they are just the thing for motoring and driving. See them today.

We invite you to visit our Sweater Department. For your inspection we have an extensive range of Sweaters, Jersey Wool Coats and Knitted (All-Wool) Sweater Coats. Prices the lowest.

721 Yates Street — Malleks — Telephone 1901

WOOD — $5.25 Per Cord "CREMAINUS FIR." Best and Cleanest. Best DRY Fir Stove Wood in city at, a cord, $7.75; Fir Blocks, $7.25; No. 1 Fir Cordwood, $9.00; Dry Kindling, $6.50. In City Limits. — WOOD

2116 Govt. St. PHONE 564 — The Island Wood Co., Ltd. — Burges Gadsden Manager

Judge by Scout Series

MADE IN B.C.

SMITH, DAVIDSON & WRIGHT, LIMITED

Manufacturers of Keystone School Supplies

Victoria Vancouver

The Scout Series Exercise Books and Scribblers are good examples by which to judge the whole Keystone Series.

You'll find good paper and plenty of it.

KEYSTONE SCHOOL SUPPLIES

are one B. C. product you find superior to imported lines.

False Claims.

WE hope there is no Mother who thinks she can treat her sick baby without calling in a Physician, or with remedies that she uses for herself.

Most Mothers know that Baby requires remedies especially prepared for babies, yet there are some who think that what is good enough for them is good enough for Baby, and it is to these Mothers we appeal to give nothing to their babies that is not specially prepared for babies or recommended by their Physician.

False claims may kill, but false claims can never restore your child.

For over thirty years Fletcher's Castoria has been aiding in the reduction of the deaths among infants as Mothers have become more and more acquainted with it. Always keep it in the house.

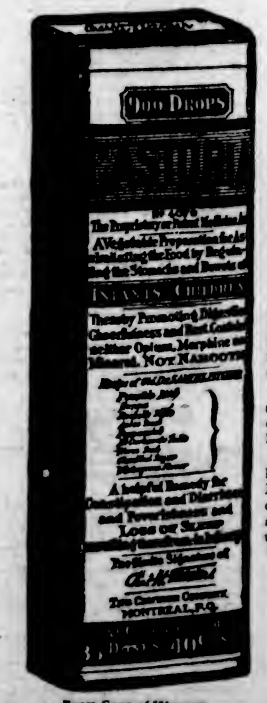

Children Cry For Fletcher's CASTORIA

Are You Prepared?

A doctor in the house all the time would be a good idea. Yet you can't afford to keep a doctor in the family to keep baby well or prevent sickness. But you can do almost the same thing by having at hand a bottle of Fletcher's Castoria, because it is a wonderful remedy for indigestion, colic, feverishness, fretfulness and all the other disorders that result from common ailments that babies have.

Fletcher's Castoria is perfectly safe to use. It is a harmless substitute for Castor Oil, Paregoric, Drops and Soothing Syrups. Children cry for Fletcher's Castoria, and mothers recommend it because they have found it a comfort to children and a mother's friend.

If you love your baby, you know how sweet it is to be able to help baby when trouble comes. You cannot always call upon a doctor. But doctors have nothing but good to say of Fletcher's Castoria, because they know that it can only do good — that it can't do any harm — and they wouldn't want you to use for baby a remedy that you would use for yourself.

MOTHERS SHOULD READ THE BOOKLET THAT IS AROUND EVERY BOTTLE OF FLETCHER'S CASTORIA

GENUINE CASTORIA ALWAYS

Bears the Signature of Chas. H. Fletcher.

THE CENTAUR COMPANY, NEW YORK CITY.

"GIFTS THAT LAST"

The Vogue of the Bracelet Watch

Because Dame Fashion decrees short sleeves or wide flowing effects, the bracelet watch is enjoying tremendous popularity. They are quite inexpensive, too. We are showing a dependable 15 jewel movement bracelet watch, in a gold-filled case at only..... $17.50

Other High-Grade Bracelet Watches at $22.50 and $25.00

W. H. WILKERSON, the Jeweler

"At the Sign of the Big Clock" 1113 Government Street

Specials for the Wednesday Morning Shopper $2.95

Broken lines of Pumps, Oxfords and Boots, go on sale today at this clean-up price. See the window display. Every pair of shoes at this price is a bargain that simply CAN'T be repeated.

There's quality, style and supreme value in every pair.

Women's English Plaid Slippers. Special today..... 95c

MUTRIE & SON 1203 Douglas Street Phone 2504

Youths' Long Pant Suits

Special Sale Thursday $15

Regular values to $32.50 are included. All smart new styles and selected materials. Sizes 32 to 38.

Sam A. Scott Boys' Clothes Specialist 1221 Douglas Street Telephone 4206

SPECIAL NEWS

HEAT YOUR ROOMS with an Airtight Heater. They burn wood or rubbish. Heat quickly and are a great comfort. $3.15, $4, $5. Heaters for burning coal or wood made to fit in a small space, $23. R. A. Brown & Co., Douglas and Johnson Streets.

MR. BOOTH ADDRESSES ESQUIMALT ELECTORS

Liberal Rally Held on Monday Night at Rex Theatre—Mr. J. S. Cowper and Mr. H. C. Hall Speak

About one hundred and fifty electors of Esquimalt turned out on Monday night at the Liberal rally, which was held in the interests of Mr. Thomas R. Booth, Mackenzie King candidate in the Nanaimo Federal constituency, at the Rex Theatre. Mr. John Jardine, president, Mr. Henry C. Hall and Mr. J. S. Cowper, ex-M. P. P. for Vancouver, spoke in addition to the candidate. A vote of confidence in Mr. Booth was passed.

Mr. Booth received an attentive hearing. The candidate dwelt upon the chances of his opponents, Messrs. Dickie and Pritchard, claiming that neither of them stood a good chance of heading the poll on December 6. He stated that the Liberals were in control in the majority of the Canadian provinces and considered this fact a splendid omen as to the future of Liberalism throughout the Dominion.

The speaker declared that the Meighen Administration and previous Conservative Governments had ruthlessy squandered millions of the people's money. He said that public funds have been wasted extravagantly and that it was time to check, what he termed, these reckless expenditures.

Mr. H. C. Hall Speaks

Mr. H. C. Hall devoted the greater part of his speech to the railroad situation. He scored the action of the Dominion Government in taking the G. T. P. Railway out of private hands, and allowing a board composed of a few men to guide its destinies. "One hundred and twenty-eight million dollars was last year's deficit on this railway, and yet you never were consulted as to its purchase," said Mr. Hall.

Referring to the tariff question, Mr. Hall said that the Meighen forces were trying to frighten the electors by stating that the United States would annex Canada if the Liberal Government were established. "This is the most galling thing that I have yet heard," he continued. "And if there is any fear of that ever happening, don't you think that trading with Americans would increase it?" he asked. "The Liberal Party believes in raising the British Preference fifty per cent, hoping to increase the trade relations between Canada and the Mother Country."

Declaring that the Liberal programme included the downward revision of foodstuffs, and the paring down of other manufactured commodities of life. Mr. J. S. Cowper believes that the Canadian people had enough of the Meighen regime, and were anxious to return to an era of prosperity like that experienced, he claimed, from 1896 to 1911. The speaker said that the people were looking towards a leader today and that that person was Mackenzie King, "the champion of the people's rights."

Fire in Ottawa

OTTAWA, Nov. 15.—Fire of unknown origin, breaking out in the four-story building on Sussex Street, shortly after midnight, completely destroyed the stock of the Ardia Candy Company, resulted in serious loss to the property of the Metropolitan Storage & Packing Company, and caused damage to building and contents estimated at nearly $100,000.

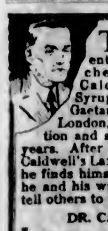

THOUSANDS of people owe their present good health and cheerfulness to Dr. Caldwell's Laxative Syrup Pepsin. Mr. James Gaetano of 34 Regina St., London, Ont., had constipation and stomach trouble for years. After a few doses of Dr. Caldwell's Laxative Syrup Pepsin he finds himself better, and both he and his wife are now glad to tell others to use it.

DR. CALDWELL'S LAXATIVE SYRUP PEPSIN

FOR CONSTIPATION

The formula of Dr. Caldwell's Laxative Syrup Pepsin is on every package. Your druggist sells it and it does costs less than a cent. There is no better medicine for constipation, biliousness, headache, feverishness and to ward off a cold.

HALF-OUNCE BOTTLE FREE

Few escape constipation, so even if you do not require a laxative at this moment let me send you a Half-Ounce Trial Bottle of my Laxative Syrup Pepsin FREE OF CHARGE so that you will have it handy when needed. Simply send your name and address to Dr. W. B. Caldwell, 51 Front Street, Bridgeburg, Ont. Write me today.

FARMING MATTERS BEFORE COMMITTEE

Representatives of Farmers' Organizations Make Variety of Requests Before Agricultural Committee

The joint committee of the United Farmers and the Farmers' Institutes, under the chairmanship of Mr. James Bailey, and with Mr. C. E. Whitney-Griffiths as secretary, has completed its work of laying before the Agricultural Committee of the House various resolutions. Those who appeared before the committee in addition to the chairman and secretary, were Messrs. W. F. Laidman, J. Y. Copeman, and E. W. Neal, for the United Farmers, and Messrs. L. E. Taylor, H. H. Grist, and S. W. Raven for the Institutes.

The farmer representatives claimed that their recommendations were not all carried out at the last session. Nothing concrete had been done concerning the provision of land clearing machinery, and there had been no results from the lengthy discussion of the Indian reservation question. Sheep protection measures were also lacking.

Appreciation of the provision for cheaper powder by the Government and its activity in raising the standard of potatoes and in providing fuller protection against potato pests was expressed. The seed-potato certification work was said to be working out well, and today 85 growers were engaged in producing certified seed. Other matters urged by the farmers' representatives were:

Greater activity on the part of the Agricultural Department in regard to sheep industry.

Higher bounties on predatory animals.

Changes in the game regulations so that the farmers would have the right to protect their crops against the depredations of deer, bear, coyotes, pheasants, quail and pigeons.

The appointment of two farmers to the Game Board.

Action to tax transients in rural communities for school privileges.

A rural banking system for the provision of progress loans on a more reasonable basis.

It was also pointed out that there was still overlapping between the Federal, Provincial, University and Municipal departments, and the suggestion was made that an investigation be made with a view to securing a remedy.

Speaker Manson thought that something should be done to break the banking monopoly in Canada. Others were afraid that the Province would be "crucified" if such a thing were attempted.

Considerable time was spent in the discussion of the personal property tax and taxation exemptions. The farmer representatives were against the granting of the personal property tax to the municipalities and they further asked that the income tax exemptions for farmers be raised from $1,000 to $3,000, the argument being that that farmers would then be encouraged to spend more money on equipment.

WHEAT BEING HELD FOR BETTER PRICE

Western Vice-President of C.P.R. States Farmers Waiting—Came West in Connection With Flood Damage

The farmers of the prairies are showing a disposition to hold the remainder of their wheat for higher prices, Mr. D. C. Coleman, western vice-president of the Canadian Pacific Railway, stated at the Empress Hotel Monday night. He came West in connection with the damage done, to the railway line in the recent floods and arriving here Sunday, left again for Vancouver last evening.

Mr. Coleman, while stating that considerable grain had come west to Vancouver this year, was not willing to predict as to the future. It was cheaper, he said, to ship from some parts of the prairies west than east, and when the grain reached the terminal ports it was a matter of water rates. The grain movement for the year has been satisfactory.

The biggest works which had to be undertaken by the C. P. R. in the West as a result of the floods, said Mr. Coleman, were the redriving of the Palliser Tunnel, where lives were lost recently in a railway disaster, and the replacement of the Coquitlam bridge, the latter a result of the recent floods.

While here Mr. Coleman conferred with the local officials of the Company. He had nothing to announce regarding any construction of terminal buildings here, any such capital outlay having to wait, he said, until business conditions improved.

Mr. Coleman was accompanied by Mr. George W. Allan, K.C., ex-member in the Federal house for Winnipeg South.

The vice-president stated to The Colonist that he had received information that Mr. W. A. Jones, assistant chief engineer for the western lines, with headquarters at Winnipeg, had been gored by a bull while visiting his son's farm near Winnipeg on Sunday. Mr. James was in a serious condition, he stated. It appears that the son was first attacked, and in trying to rescue him, the elder man became the object of attack. The son was only slightly injured.

Ends Stubborn Coughs in a Hurry

For real effectiveness, this old home-made remedy has no equal. Easily and cheaply prepared.

You'll never know how quickly a bad cough can be conquered, until you try this famous old home-made remedy. Anyone who has coughed all day and all night, will say that the immediate relief given is almost like magic. It takes but a moment to prepare and really there is nothing better for coughs.

Into a 16-oz. bottle, put 2½ ounces of Pinex; then add plain granulated sugar syrup to make 16 ounces. (Or, you can use clarified molasses, honey, or corn syrup, instead of sugar syrup. Either way, this mixture saves about two-thirds of the money usually spent for cough preparations, and gives you a more positive, effective remedy. It keeps perfectly, and tastes pleasant—children like it.

You can feel this take hold instantly, soothing and healing the membranes in all the air passages. It promptly loosens a dry, tight cough, and soon you will notice the phlegm thin out and then disappear altogether. A day's use will usually break up an ordinary throat or chest cold, and it is also splendid for bronchitis, croup, hoarseness, and bronchial asthma.

Pinex is a most valuable concentrated compound of genuine Norway pine extract, the most reliable remedy for throat and chest ailments.

To avoid disappointment ask your druggist for "2½ ounces of Pinex" with directions and don't accept anything else. Guaranteed to give absolute satisfaction or money refunded. The Pinex Co., Toronto, Ont.

MONTHLY MEETING OF DIRECTORS OF Y.W.C.A.

Proposal for Erection of Home for Juvenile Delinquents Heartily Endorsed—Association Doing Good Work

The Board of Directors of the Young Women's Christian Association held its monthly meeting Friday afternoon, November 11, the first vice-president, Mrs. Beckwith, in the chair. After devotional exercises Miss Fawcett, the secretary, read the minutes of the previous meeting.

The board was very sorry to receive the resignation of Miss Etta Littsmith, who is leaving for Los Angeles on December 13 to spend the Winter with her sister. Miss Littsmith has been assistant secretary for a period of three years and has endeared herself to all by her bright, cheery disposition and truly Christian spirit.

Among the correspondence was a very satisfactory and interesting letter from Miss Harriet Taylor, executive foreign and overseas department, American National Board, Y. W. C. A., dealing with the work in Smyrna; also a letter from Mrs. Hobson, a former director, telling of the laying of the corner stone of the new Y. W. C. A. at Edmonton, Alta.

The proposed industrial home for juvenile delinquents over sixteen years of age, being promoted by the Pride of the Island Lodge, S. O. E., was heartily endorsed.

The net results from the Arion Club concert were $227.48. In connection with this the association was pleased to receive a cheque of $25 from His Honor the Lieutenant-Governor. The musicale held on October 19 netted $74, these amounts being for the new building fund.

The house committee reported 80 transients, 20 permanents, and 3,661 meals served during the month. Arrangements are now complete for the linen shower to be held on Thursday afternoon, November 17, from 3 to 5 o'clock. Madame Kate Webb has kindly consented to take charge of the musical programme, which ensures a delightful time. The tea will be in charge of Mesdames Kingham and Sorby, Mrs. Colpman looking after the decorations and Miss Fawcett receiving the donations of linen.

The religious committee reported the service of song held on October 29, under the leadership of the Emmanuel Baptist choir, as being most successful and uplifting, over ninety being present.

Week of Prayer

The committee also brought to the notice of the board that November 13 to 18, being a special week of prayer for the world's association work, a meeting would be held on Sunday afternoon at 4:30, and asked that each day during the week the members would personally remember the work in prayer.

A letter was read from Miss Margaret MacDonald, western field secretary, urging the necessity of observing this special season of prayer.

Mrs. Scott was added to the religious committee, and Mrs. Alf. Shrader and Miss Edith Howell to the social committee.

The membership committee reported 33 new members and eight renewals.

The travellers' aid secretary met 46 trains, 154 boats, and assisted 27 people. The necessity and helpfulness of this work was shown by citing several particular cases.

The educational and publicity committees are planning an indoor picnic for the girls of the High School matriculation class and the College of Arts as soon as a convenient night can be arranged with the Y. M. C. A. for the use of the gymnasium.

OPPOSED TO PERSONAL PROPERTY TAX

Members of Legislature Are Being Deluged With Telegraphic Protests Against Proposed Imposition

That the entire business element of the Province, from the big industrial concerns down to the corner grocery, are up in arms at the Government proposal to hand over the personal property tax to the municipalities and at the same time retain the income tax for its own use, is indicated by the deluge of telegrams which are pouring in from all sections of the Province to members of the House. Practically every member is being petitioned by those who oppose the personal property impost, and especially is this true of the opposition members.

When the Government financial proposals come to be discussed in the House this wide-spread opinion of the country will certainly be emphasized and will undoubtedly lead to some heated arguments.

Mayor Gale's Announcement

VANCOUVER, Nov. 15.—Mayor R. H. Gale stated last night that he would not be a candidate for the mayoralty in the new year municipal elections. Mr. Gale is contesting Vancouver Centre as a Liberal for Federal honors.

TIME FOR PEOPLE TO GET ON FEET

Veteran Member for Slocan Urges That the Government Should Keep Men on Land—Road Work Faulty

The ship of state is over-manned in B. C., said William Hunter, Conservative member for Slocan, in the budget debate in the Legislature Monday night.

"The sooner we get our feet on the ground the better it will be for all concerned," said Mr. Hunter. "If the Government paid more attention to small things and would try to keep people on the land who are already there, it would be a good deal better than to undertake big things which cost millions of dollars and it is very doubtful if they will ever pay."

Mr. Hunter asserted that there has been inefficiency in the construction of the road between New Denver and Three Forks, a distance of five miles. He said that the late Government made a survey of the north side of Carpenter Creek and estimated the cost of the road at about $15,000. But in spite of this, the Government has started to build on the south side.

"In 1919 they spent $20,640," Mr. Hunter went on. "In 1920 they spent $20,129 and they have been working all this season. Assuming that they spent $20,000 this year, over $60,000 has been spent on the road and it is not nearly completed yet. I will say now that a road can be built on the other side of the creek for what it will cost to complete this road and put it in any kind of shape for traffic."

Mr. Hunter said he had been over the road last Spring and this Fall and found that little work has been done this season, as most of the time is spent clearing out slides and building cribbing between rock points. In many places the road is only eight feet wide. He urged abandoning the road as it could never be made serviceable, and if the money had been spent between Eight Mile and Slocan City, the people of the lake country would have had an outlet to Nelson.

VANCOUVER'S RICH BEING BENEFITED

Mr. Sam Guthrie Has Criticism of Government's Course in Respect to Administration Deficiencies

Mr. S. Guthrie, the Labor member for Newcastle, in speaking on the debate on supply, in the Legislature Monday night, disagreed with the expenditure of $450,000 in the estimates for the university "for the sons of the rich in Vancouver city," while fundamental education, he said, was denied throughout the Province. Such money, he claimed, would be wrongly spent.

Mr. Guthrie said he had listened to members on both sides of the House "slinging mud at each other," and he was not surprised that the Government was bringing in an Executions Act, as he was sure that someone would be hung up. Ruled out of order in seeking to read extracts from a book, the speaker seriously warned the members he would read several volumes, both on the eight-hour and the unemployment questions when these matters came up more specifically.

In regard to mothers' pension, he stated he had been forced to believe that politics had been playing with this measure, and that there were some people who could get pensions for others when others who did not have a "puff" failed to do so.

"That is not right," interjected a voice.

Mr. Guthrie responded that he had the proof.

The unemployment question, not having been settled in the House, Mr. Guthrie supposed he could not refer to it, but he could, he said, refer to the causes of it. The reasons given by history were that the human family did not know how to produce enough. Today, however, they were not compelled to be poor, for there was no difficulty in producing the things they wanted.

Mr. Guthrie queried what the men got who fought in the great war. Nothing but to be thrown on the scrapheap, he said. He would not be surprised, he stated, if something more serious should happen unless something were done for the unemployed. Tariff reform, talked about by both the contending parties in the forthcoming election, was pure buncombe, and as regards the issue in the House, he asked that it should discontinue mud slinging and get down and do something for the unemployed.

Headache

Recurring headaches usually come from an exhaustion of the nervous system, and they do not disappear until the vigor of the nerve cells is restored by such upbuilding treatment as Dr. Chase's Nerve Food.

Temporary relief by use of powders is often obtained at an enormous expense to the nervous system and the general health.

Get the nerves right and the headaches will not return.

Mrs. W. J. Pearse, Nunn St., Cobourg, Ont., writes:

"My system became run-down and I suffered greatly with pain in my head. This was so severe that I would have to bind a cloth tightly about my head so that I could get my work done. A friend advised the use of Dr. Chase's Nerve Food, and after taking the first box I found quite an improvement in my condition. I continued using them until I had taken about seven boxes, and they strengthened and built up my system splendidly, completely relieving the pain in my head."

Dr. Chase's Nerve Food, 50c a box, all dealers, or Edmanson, Bates & Co., Limited, Toronto.

WILL SPEAK ON GLACIERS

Mr. L. C. Read arrived in Victoria last week from Atlin, B.C., where he has been for the past eight years pursuing his scientific and photographic work. Mr. Read is especially interested in the glacial formation around Atlin Lake, where he has built a little cabin, and where he declares "I find more complete happiness than anywhere else in the world, because the country is so beautiful, so tranquil, and so full of natural phenomena which are worth studying." In a recent number of Natural History, a scientific magazine published in New York, appears an article by Mr. Read which is an eloquent tribute to the marvelous Northland, and which is illustrated by many full-page photographs of that country of glaciers, ice-bound lakes and mountain streams, taken by the author.

There are many people in Victoria who will be interested to know that the Natural History Society of this city is arranging for Mr. Read to give an illustrated talk on this fascinating part of the Yukon in the near future. Mr. Read has large collections of very beautiful slides which he will use as illustrations.

Mr. Read said to a Colonist reporter: "The last time I was in Victoria was in 1881. I cannot tell you how changed I find the city from what it was then. It is greatly improved, and it is very, very beautiful, but I am afraid I could not find my way around without a guide, for most of the old landmarks are gone, and the whole contour of the place seems to have altered."

Gordon Drysdale LIMITED

Store Opens at 9 a.m. and Closes at 6 p.m. Wednesday at 1 p.m.

Emphasizing the Season's New Low Prices on Fur Coats

Fur Coats this season have been fashioned and finished in a more attractive manner than ever before. Prices are the lowest in years, and when you consider that you can purchase a fur coat of high-grade quality, charmingly fashioned and delightfully comfortable, at the following figures, the investment is worth while.

36-inch French Seal Coat, in loose back style, has deep collar and cuffs, lined with novelty silk—**$185.00.**

40-inch Hudson Seal (dyed muskrat) Coat, is in loose back style, with collar and cuffs of skunk—**$435.00.**

36-inch Real Beaver Coat, in smart belted style, has a novelty silk lining—**$550.00.**

45-Inch French Seal Wrap, very luxurious model, with a novelty silk lining—**$25.00.**

36-inch Hudson Seal (dyed muskrat) Coat, has extra large collar and cuffs of real beaver—**$550.00.**

38-inch Hudson Seal (dyed muskrat) Coat, has collar, cuffs, and wide band at foot of skunk—**$550.00.**

—Drysdale's Fur Shop First Floor

Three Special Values for This Morning's Shoppers

Zephyr Ginghams, in brown and white, in stripes and checks, 30 inches wide, **20¢** a yard.

Galatea Drills, in plain blue, also blue with white stripe, suitable for making children's overalls and rompers, 30 inches wide, **25¢** a yard.

Heavy Weave Flannelette, in various stripes in pink and blue mixtures, 36 inches wide, **25¢** a yard.

—Drysdale's Staple Shop, Main Floor

Remember

the Household Linen Shower on Thursday, Nov. 17—Y.W.C.A. Anticipate this event and inspect our complete assortment of Household Linens.

—Drysdale's Linen Shop, Main Floor

Blouses and Corsets, 1878

Telephone 1876 First Floor, 1877

1211 Douglas Street

DO YOU SMOKE TOO MUCH?

There are many men on whose heart and nervous system tobacco produces the most serious results. It causes palpitation, pain in the heart, irregularity of its beat, makes the hands tremble, sets the nerves on edge, causes shortness of breath and loss of sleep.

To counteract this demoralizing influence on the heart and nerves there is no remedy to equal

MILBURN'S HEART AND NERVE PILLS

They make the heart beat strong and steady, restore tone and vigor to the nerves, and remove all the evil results caused by the tobacco.

Mr. Frank Lutes, 71 Terrace Hill St., Brantford, Ont., writes:—"I had been troubled with palpitation of the heart for a number of years, and by smoke it would bother me a lot. The doctor told me it would stop on me sometime if I did not cut out tobacco. When I would get a spell my heart would pound, and I would break out in a perspiration, and for one week I would have to sit right down and quit my work; also in the night I would wake up and my heart would be going, I should say, about 150 beats a minute. About three years ago I got a box of Milburn's Heart and Nerve Pills, took them, and found that they did the job. I am feeling fine and have gained over 20 pounds in weight."

Price 50c a box at all dealers, or mailed direct on receipt of price by The T. Milburn Co., Limited, Toronto, Ont. (Advt.)

EVERY WOMAN KNOWS

when it comes to MOVING, PACKING, STORING or SHIPPING, who will handle her piano and personal goods carefully. We handle household goods exclusively. Get estimator to call on you and tell you our rates.

MOVING PACKING STORAGE SHIPPING

DUNCAN STORAGE COMPANY

Warehouses, 516-520 Bastion Square, 522-526 Chancery Lane. Office Phones: 1665 and 1664

Horsemen Organize in Breeders' Association

SPORTING NEWS

Australian Cricketers Going Strong in Africa

SKATES SHARPENED Expert workmanship and special oil-stone finish. New low price, per pair 15c

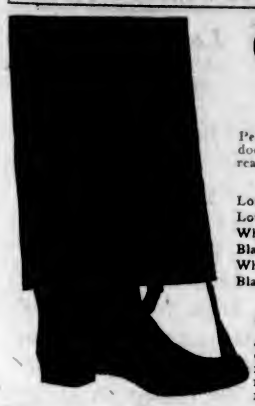

Oilskins and Gum Boots

Perfect protection for the outdoor worker at prices that are really reasonable.

GUM BOOTS FOR MEN

Low Black Boots	$4.85
Low White Boots	$6.40
White Knee Boots	$7.75
Black Knee Boots	$5.75
White Hip Boots	$10.75
Black Hip Boots	$8.75

OILSKINS

Hats green or black, priced from	$1.00
Jackets from	$4.00
Coats from	$5.50
Leggings from	$3.25
Bicycle Capes from	$4.35
Pants from	$3.75

Toyland Open the Year Round

Pedan Bros

719 Yates Street Phone 817

CASCADE

On the Job for 30 Years

For more than 30 years

CASCADE BEER

has been made and sold in British Columbia.

More Cascade Beer has been sold in B. C. than all other beers combined. It is obvious that this is because

CASCADE

is the beer without a peer

For Sale at All Government Vendors' Stores.

Vancouver Breweries, Ltd.

Kelly, Douglas & Co., Ltd., Victoria Distributors

CHEVROLET

"The Product of Experience"

CHEVROLET

Made in Canada

BRAINS and experience have combined in producing the Chevrolet "FB 50" Touring Car. It has been built to fit the requirements of critical motorists. Its smart design, roomy comfort, certainty and economy of service reflect the thoroughness of its construction.

Begg Motor Co., Ltd.

935 View Street Victoria, B.C.
Phone 2058

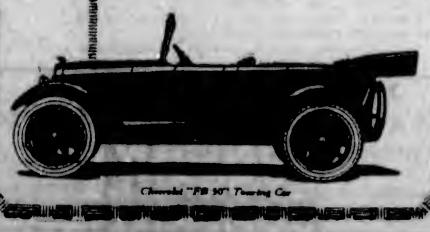

Chevrolet "FB 50" Touring Car

BREEDERS MEET TO FORM ASSOCIATION

Local Lovers of the Thoroughbred Carry Out Preliminary Organization Proceedings—Officers Elected

First steps were taken yesterday afternoon towards the formation of a B.C. Thoroughbred Breeders' Association at a meeting held in the City Council Chamber, at which there were some thirty persons present. The actual business done at the meeting was the adoption of a resolution to form such an association and to elect pro tem. officers, who, on the motion of Mr. Brethour, were appointed a committee with power to add to their number, and to draw up a constitution and submit the same to a meeting to be called subsequently. The officers chosen were as follows: Hon president, Honorable S. F. Tolmie; hon. vice-president, W. J. Taylor, K.C.; president, W. A. Cochrane; vice-president, J. A. Mitchell; secretary, T. A. Cresswell; treasurer, Mrs. W. A. Mackenzie.

Mr. Cochrane in explaining the objects of the meeting, stated that it had been called with the object of forming an association which would take in breeders, racing men and all interested in the thoroughbred and his blood dependents. Such an association would take the lead in bringing horses into the Province and would place breeders in a better position, the industry at present being at a very low ebb here. There was, he asserted, an increased demand for thoroughbred horses; the horse was not doomed, and the demand for good horses was bigger than ever. The association's aim would be to get the breeders together and co-operate in securing markets. They were fully justified in thinking that thoroughbreds could be bred here, and he knew personally that very good horses were bred in British Columbia.

Advice for Breeders

The association would also have for one of its objects the dissemination of information of the best way of breeding to be commercially successful, and would give its aid in getting mares for those who wanted to enter the industry. It would also assist in securing legislation as to exporting, importing and registering stock. Mr. Cochrane emphasized the fact that there was an indissoluble connection between breeding and racing, and reminded the meeting of how this had been proved in England during the war, when the association of this kind formed there in 1917 had proved to the British Government their mistake in stopping racing during the war, and shown them how the policy, if continued, would mean the irretrievable ruin of the great breeding industry of the Old Country.

Another point he called attention to would be that the formation of such an association would lead to the opening of stakes for Western-bred horses and proper classifications at shows. In conclusion, he stated that this Coast was the only part of Canada where it is possible to carry on hurdle racing and steeplechases the year round.

Mrs. W. A. Mackenzie, formerly of Alberta, gave the meeting an interesting address on the subject of horsebreeding in Alberta, and spoke of the breeding industry in that Province having been practically killed by anti-betting laws and the war as the chief causes. The Breeders' Association formed in Alberta had brought influence to bear on the Government and brought racing back. It was a clean, outdoor sport, she opined, and only wanted proper supervision. She made a strong point of the need for races for Canadian-bred horses. There were plenty of good sportsmen here, and conditions were far more favorable than in Alberta, where, in a short time they would be "breaking the ice off the horses' cyebrows." She said that in recent race meets over ninety per cent of the horses had been brought in from the United States. As an instance of what could be done in a short while to establish breeding of thoroughbreds, she spoke of what had been done in Cuba, where a remarkable show had been made in only seven years.

Studbook Not Recognized

She thought it an extraordinary state of affairs that the Canadian Government studbook was not recognised on Eastern race tracks, and that it should be necessary to register a Western-bred horse in New York in order to race in Eastern Canada. She had had to go out of Canada in order to learn the value of a Canadian-bred horse.

Mr. T. A. Cresswell followed with a strong criticism of Hon. John Hart's proposal to tax the betting winnings, and suggested a deputation to the Minister.

Mr. J. A. Mitchell expressed the opinion that the better procedure would be to go ahead at once and form the association and then discuss the matters touched on by former speakers. This appeared to be the wish of the majority of those present, and after some further discussion the resolution to form the association was adopted, as outlined above, moved by Mr. Mitchell and second by Mr. Mackenzie.

President of Golf Association

NEW YORK, Nov. 15.—J. Frederick Byers, of Pittsburg, today was named president of the United States Golf Association to succeed Howard F. Whitney, who declined to serve a second term.

Smoke **T&B**

Your Granddad's favorite smoke

SOUTH AFRICANS MAKE A POOR START IN THE SECOND TEST MATCH

LONDON, Nov. 15.—South African cricketers are faring none too well in the second test match with the touring Australians, being played at Johannesburg, according to a Reuter dispatch from that city. In the opening day's play the Australians scored 450, and at the end of today's play South Africa had scored 243 and 39 for one wicket, being forced to follow on. In the first innings Nourse scored 64 and Taylor 47.

ST. SAVIOUR'S BASKETBALL

Three fast games of basketball were played at the V.I.A.A. Hall, Catherine Street, on Monday evening. The first game was won by the St. Saviour's Juniors from the V.I.A.A. Juniors, 25-4. The St. Saviour's boys played a fast game from the first, and scored 20 points in the second half.

The next game was won by the St. Saviour's Girls' first team from the Calgarians, 12-8. Both teams played a keen game throughout, and were very evenly matched.

St. Paul's Boys' second team won the last game from the St. Saviour's Boys' second team, 22-8. St. Paul's played a good combination game from the first, and the home boys were unable to keep the score down, although they playcd a hard game all the way through.

The St. Saviour's teams are coming to the fore, and many exciting games are anticipated this Winter.

BASKETBALL LEAGUES GETTING UNDER WAY

Sunday School Athletic Association Meets Next Thursday to Make Arrangements for Opening

A general meeting of the Sunday School Athletic Association will be held in the Y.M.C.A. on Thursday evening, November 17, at 7:30 o'clock.

The business up for discussion will be the opening of the Senior Intermediate and Ladies' Basketball Leagues, ice hockey and an inter-church swimming gala. All delegates are asked to attend.

Ladies' basketball will soon be under way, entries closing on November 29, and the league commencing early in December.

Miss Mabel Charlton has taken on the duties of secretary of the ladies' divisions, and all entries should be sent to her at 157 Wellington Avenue, before November 29.

CLUB STANDINGS IN OLD COUNTRY SOCCER

English League

	P.	W.	L.	D.	Goals F.	Goals A.	Pts.
Burnley	14	7	4	1	24	12	15
Liverpool	14	6	1	7	16	12	21
Sunderland	14	5	4	5	23	18	15
Middlesbro	14	7	3	4	25	13	18
Huddersfield	14	7	4	3	23	15	17
Aston Villa	13	6	4	3	22	18	17
Manchester C.	14	4	4	6	21	14	17
Preston	14	5	4	5	23	22	15
Newcastle	14	7	3	4	19	22	18
Bolton W.	14	6	5	3	23	22	15
Oldham	14	5	5	4	13	16	14
Tottenham	14	6	6	2	22	17	14
Sheffield	14	4	5	5	17	15	13
Everton	14	5	4	5	20	16	13
Blackburn	13	4	6	3	20	23	11
Bradford C.	14	4	6	4	16	22	11
Manchester U.	14	5	6	3	13	22	11
Chelsea	14	3	6	5	12	21	11
Birmingham	14	4	8	2	12	23	10
Arsenal	14	4	9	1	13	23	9
Cardiff City	14	3	8	3	14	26	9
West Bromwich	14	2	8	4	11	19	8

Division II.

	P.	W.	L.	D.	Goals F.	Goals A.	Pts.
Barnsley	16	10	4	2	33	13	22
Leeds U.	14	8	3	3	20	11	19
Notts County	13	8	2	3	13	13	19
Fulham	14	7	5	2	26	14	16
Crystal Palace	14	6	4	4	19	13	16
Leicester	14	6	3	5	14	12	16
West Ham	13	7	0	6	18	12	16
Hull	14	7	2	5	20	16	16
Notts County	14	6	4	4	26	16	16
Bury	14	6	4	4	23	22	16
Stoke	13	6	4	3	16	17	15
Clapton	14	5	5	4	18	14	14
Derby C.	13	6	6	1	23	18	13
Port Vale	14	5	7	2	19	21	12
South Shields	14	5	5	4	9	11	12
Wolverhampton	14	5	7	2	14	21	12
Wednesday	14	4	6	4	12	20	12
Coventry	14	5	3	6	15	16	11
Bradford	14	4	8	2	10	25	10
Rotherham	13	3	5	5	9	22	10
Bristol C.	14	3	8	3	17	26	9
Blackpool	14	1	10	3	13	22	7

Division III.—Northern

	P.	W.	L.	D.	Goals F.	Goals A.	Pts.
Stockport	12	8	3	1	17	3	17
Darlington	13	6	3	4	32	13	16
Accrington	13	6	4	3	27	16	16
Stalybridge	13	7	4	2	24	17	16
Grimsby	13	5	3	5	18	17	15
Southport	13	6	4	3	21	13	14
Nelson	13	6	5	2	17	14	14
Walsall	13	6	3	4	22	18	14
Crewe	12	6	4	2	19	17	14
Tranmere	12	5	4	3	19	18	13
Wrexham	12	5	5	2	17	14	12
Durham	13	5	3	5	14	17	12
Wigan Boro	12	4	5	3	16	23	11
Lincoln	13	4	5	4	16	15	9
Hartlepool	12	3	6	3	9	13	9
Ashington	13	4	7	2	13	24	9
Rochdale	12	3	7	2	15	28	8
Halifax	12	2	7	3	21	28	7
Barrow	12	3	8	1	8	16	7
Chesterfield	12	3	8	1	13	22	7

Division III.—Southern

	P.	W.	L.	D.	Goals F.	Goals A.	Pts.
Plymouth	14	10	1	3	26	7	23
Southampton	14	9	1	4	22	8	22
Luton	15	9	2	4	24	10	21
Portsmouth	14	6	1	7	22	13	19
Bristol R.	15	7	4	4	22	16	18
Millwall	13	6	2	5	15	11	17
Aberdare	14	7	4	3	23	20	17
Charlton A.	14	6	4	4	17	16	16
Merthyr	14	5	4	5	16	23	15
Swansea	13	5	3	5	17	12	15
Queen's Park R.	14	5	4	5	14	17	15
Brentford	15	5	5	7	13	15	12
Northampton	14	5	4	5	16	23	12
Brighton	14	5	5	4	20	17	12
Swindon	14	5	7	2	19	27	12
Exeter	15	3	3	9	13	23	12
Newport	14	4	3	8	14	21	11
Watford	14	3	3	7	9	15	11
Gillingham	13	4	2	7	12	20	10
Reading	14	2	3	9	11	12	9
Southend	15	2	5	8	9	16	9
Norwich	14	1	4	9	14	23	7

Scottish League
Division I.

	P.	W.	L.	D.	Goals F.	Goals A.	Pts.
Celtic	16	10	2	4	34	13	24
Rangers	15	11	2	2	32	15	24
Partick	16	11	3	2	24	15	24
Dundee	16	9	3	5	30	19	21
Falkirk	17	7	3	7	23	19	21
Raith	17	8	5	4	31	20	20
Hibernians	17	8	4	5	25	22	20
St. Mirren	17	6	4	7	26	24	19
Hamilton	17	4	4	7	31	24	15
Aberdeen	17	5	5	7	27	24	15
Albion	17	7	6	4	24	17	18
Motherwell	17	7	6	4	29	20	18
Clyde	16	7	5	4	29	21	18
Ayr	17	7	7	3	23	28	17
Morton	16	5	7	4	19	20	14
Kilmarnock	16	4	6	6	19	28	14
Hearts	16	5	8	3	19	22	13
Third Lanark	16	2	7	5	20	26	11
Airdrieonians	16	3	8	5	14	25	11
Dumbarton	12	2	6	4	17	25	10
Queen's Park	17	2	12	3	16	42	7
Clydebank	17	1	12	4	16	43	6

HOUSE CAT DECLARED GAME'S WORST ENEMY

Abandoned Pets Play Havoc With Young Broods—Also Claimed to Be Dangerous Germ Spreaders

Many an innocent hawk, skunk, owl and weasel has been shot for the deeds of that sleek highwayman, the house cat. It is safe to say that this marauder, which enjoys all the comforts and protection of a home, in the more thickly populated districts destroys in the aggregate more wild birds and young poultry than all the native natural enemies combined. A cat has been known to kill a whole brood of chickens in a day, a feat unequalled by any predacious animals, with the possible exception of the mink. Others in the course of a season have practically destroyed whole coveys of quail or grouse, or nests full of young songsters. A well-known naturalist estimates that in the New England States alone one and one-half millions of birds are destroyed annually by cats.

The offender is not so often the well-fed household pet as it is the abandoned and neglected outcast, known as the wood cat or "wild cat." In 1905 the Society for the Prevention of Cruelty to Animals in New York City killed monthly an average of 6,000 sick, injured, or homeless cats—a total for the year of over 70,000. A considerable portion of these were pets abandoned by people who had gone to the country for the Summer. Moreover, Summer visitors to the mountains or seashore sometimes take with them their cats, which on their return home are too often left behind to swell the local overflow and make serious inroads on the birds of the region.

Destroy Millions

It is safe to assume that in the rest of the State outside of New York City as many cats follow a nomadic life as in the city, and if we assume that each cat kills one bird a week, we have a grand total of over three and one-half millions of birds destroyed annually. In the milder parts of our country, as in the chaparral regions of California, where bird life is abundant, cats often revert to a semi-wild state and never revisit their old homes except for plunder. Sportsmen and bird lovers should be ever watchful, and, whenever possible, remove marauding cats from the coverts.

The principal reasons given for keeping cats are their attractiveness as house pets, their usefulness as companions for children, and their alleged value as rat and mouse killers. It is impossible at present to obtain correct figures on the subject, but it is safe to say that few persons during a normal lifetime run across more than half a dozen cats which habitually attack rats. Occasionally a hunter cat is found which seems to delight in catching rats, gophers or ground squirrels. It is a common experience, however, to find premises well supplied with cats overrun with rats and mice. At a certain ranch house in the West a member of the Biological Survey trapped in his bedroom twelve mice in a week, although eight cats had access to the place.

Lovers of the cat should be content with one, or at the most two, of these pets, and should see to it that outcasts do not run at large on their premises. Now that cats are known to carry in their fur the germs, not only of ringworm, but of such dreaded diseases as tuberculosis, diphtheria, scarlet fever and smallpox, and fleas and ticks which transmit bubonic plague and spotted fever, the presence in the household of Tabby is not without its dangers—Dr. A. K. Fisher, U.S. Bureau of Biological Survey.

COCHRAN WINS FROM CHAMPION OF FRANCE

CHICAGO, Nov. 15.—Walter Cochran, of San Francisco, tonight defeated Roger Conti, champion of France, 400 to 234 in the first match of the world's 18.2 balk line billiard championship tournament. The game went eleven innings.

Conti led during the first six innings, but Cochran's run of 172 in the sixth gave him the lead, and from then on the Frenchman had no chance. Conti's high run was 48. Willie Hoppe, world's champion since 1908, plays Conti tomorrow evening.

Ask Your Friends About the

PHILADELPHIA DIAMOND GRID BATTERY

IF they cannot tell you all you want to know about the Philco Slotted Retainer Battery, come and ask us.

We will be glad to demonstrate why the Philadelphia is a better battery—why it is possible to sell this battery and positively guarantee it for two years.

WEILER AUTO SUPPLY HOUSE

Douglas St. at Broughton (New Otto Weiler Building)

TELEPHONES: Office, 659; Battery Dept., 669; Night Phone, 68

—Jacks

Don't drive without one in your tool kit. It doesn't pay to "take a chance," for a good jack costs so little.

From $1.75

JAMESON & WILLIS, LTD.

Automobile Showrooms, 730 Fort Street
Accessories, Gas, Oil, 740 Broughton Street

"The Service Garage" Studebaker Distributors

Demand a Wilcox Hat

There Is None Better.

Fall Styles Now on Sale

At All Men's Furnishings Stores

"Good Morning!"

"I'm not an insurance agent, but I've got the best proposition on the market.

"My policy is to add years to your life and life to your years.

"My premium is two to six hours a week in light, snappy exercises and games.

"My dividends are added health, efficiency and the renewed spirit of youth.

Y.M.C.A. Gym.

Classes at 10:30 a.m., 5:15 and 6:15 p.m. for business men. See Mr. Maguire, physical director. Start realizing at once.

Visitors Are Cordially Invited

ART CURIOS

Those who have been waiting for Chinese Baskets, Genuine Jade, Carved Ivory, Embroideries, Chinaware, Old Amber, Mattings, Antique, Brass Jardinieres, Silks, Crepe, Kimonos, etc., will be pleased to know that they can find them at Lee Dye's.

Best Chinese Tea, 2 pkg. 25c
Yuen Chan Oolung Tea, 2 pkg. 35c

LEE DYE & CO.

Tourists' Headquarters

715 View Street
(Just above Spencer's)

817 Government St.
(Opposite Post Office)

GIANT PERISCOPE IS AID TO GOLFERS

Player on This Course Can Drive Off to Blind Hole and Then Spot Ball on Machine's Mirror

With one or more blind holes to be found on nearly every course of any prominence, golfers, especially on busy days, are often compelled to await with considerable uncertainty, likewise impatience, for a chance to drive. As a rule a caddie is sent ahead with instructions to signal when all is clear; but it isn't always convenient to send the caddie. Furthermore, sometimes golfers carry their own clubs. It would appear, however, that a club in the East has solved the problem.

According to The Ottawa Journal, the Royal Ottawa Golf Club is making use of a huge periscope, twenty feet high, at the seventh tee, which enables players to be sure that the pair of foursome ahead had concluded their second shots. This hole consists of a plateau running out to about a hundred yards from the tee.

There is then a drop of about ten feet, another long plateau, and a gradual slope down to the green, which cannot be seen from the tee. Except for the first plateau nothing can be seen of the players or fairway.

With the periscope all this uncertainty is obviated. The players on the tee can swing the machine about and cover all the area below the hill. The periscope is on a swinging pedestal, which enables it to be turned around, and its power of reflection is excellent, so much so that on several occasions a player has driven off, run to the machine and spotted his ball before it had time to rest on the lower slope.

Zbyszko Defeats Taylor

BOISE, Idaho, Nov. 15.—Stanislaus Zbyszko, heavyweight wrestling champion, defeated Jack Taylor, of Wyoming, in straight falls here last Friday. It required 1 hour 21 minutes and 6 seconds for the Pole to pin the rancher's shoulders to the mat, the first time with a headlock. The second fall was won in 10 minutes 10 seconds with a reverse flying mare.

Monkeys can be taught to wash clothes with little effort.

MACDONALD'S Cut Brier

More Tobacco for the Money

Packages 15¢
½ lb Tins 85¢

"The Tobacco with a heart"

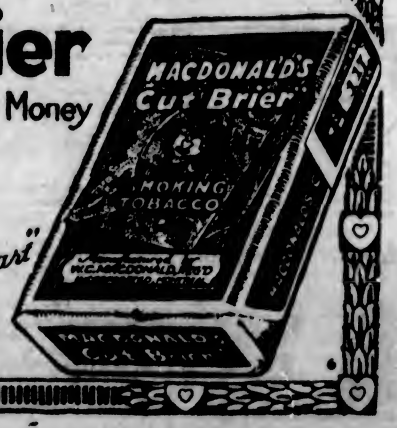

Sprague Cleghorn Joins Hamilton Puckchasers

SPORTING NEWS

Schaefer and Hoppe Are Winners in Tournament

WEDNESDAY SOCCER SHOULD BE EXCITING

Garrison Will Be Trying to Defeat Weilers—Spencers and Retailers Will Have Hard Tussle

The Wednesday soccer league has been steadily growing in interest, and today's games promise to furnish quite a lot of excitement to all followers of the game. The Garrison will be trying hard to follow the example of the Retail Clerks and Spencers and defeat Weilers, still the league leaders, and at the start of proceedings looked upon as well-nigh invincible. Judging from the form chart of recent performances the Garrison should do it, but nothing is certain in football, and what is certain is that Weilers will be taking no chances and will be doing their utmost to stop their recent slump and show that it has only been temporary and that they are still the class of the league. They will have to work hard to do it, as the Garrison have been practising hard and improving steadily; they have a fast team, though weak at times in shooting, and, if they have their shooting boots on today, may succeed in handing Weilers their third defeat in a row. These two teams will play at Beacon Hill.

The other game on the schedule for this afternoon is between Spencers and the Retail Clerks at the Royal Athletic Park and this game is sure to be a close and hard-fought one, with each team anxious to improve its position in the league standing and its chances of eventually coming out on top. The class of soccer being displayed these days by the Wednesday teams is by no means despicable, while the interest in the series is very pronounced, so it is safe to say that there will be quite a large attendance at each of the two games.

Kirkhams have a bye this week and will therefore hold a practice game at the upper Beacon Hill ground, when all the members of the team and all prospective recruits are asked to be on hand at 3 o'clock.

Teams selected to represent their respective clubs are as follows:

Spencers—Shrimpton; Lannon and Lynn; A. N. Other, Waude and Jaynes; Weatherall, J. Neary, Caskie, Bywaters, Alcock; Robinson and Ashby.

Weilers—Jelliman; Newman and J. Hall; B. Hall, A. Hilton and C. Hilton; Livingstone, Stewart, Sweeton, Knapman and McIlmoyle; reserves, Wilkinson and Mason.

Retail Clerks—Peden; Moffat and Cull; Moir, T. Peden and Kerchin; Patterson, Holyoake, Fletcher, Graham and Laird; Greenwall and Pollock.

Games are timed to start at 2:45 p.m.

DEPARTMENTAL CORPS WINS FROM GUNNERS

Race Is Close and Keen for Lead in Garrison Soccer League—Princess Pats Are Still in Lead

In a rather one-sided game of soccer played at Work Point on Monday, the Departmental Corps trimmed the Machine Gunners to the tune of nine goals to two. At no time during the game did the winners exert themselves, and, judging by the form displayed, this team will give the Princess Pats a good run for the Garrison championship.

The Princess Pats are now leading the league with six points, whilst the Departmental Corps have four points. These teams meet on Thursday, and a real battle is expected, with the Pats slightly the favorites, but, should the Departmental Corps display the same form as Monday, they should stop the fast-stepping Princess Pats.

The league standing to date is as follows:

	P.	W.	L.	D.	Pts.
P.P.C.L.I.	3	3	0	0	6
Departmental	3	2	1	0	4
R.C.G.A.	3	1	2	0	2
R.C.N.G.	3	0	3	0	0

Garrison vs. Weilers

When the Garrison meet Weilers at Beacon Hill today they will have the strongest team that has worn the Garrison sweaters in this league, and, although not over-confident, intend to give Weilers quite a lot of trouble. Ross, the regular goalie, will again be seen in action today, and can be relied upon to give a good account of himself. Should the Garrison win this game they will be one point behind the league leaders.

The line-up is as follows:

Ross; W. Waggert and J. Waggert; Brown, Davies and Grice; Sharcott, Gale, Kennedy, Bailey and Henry.

EDMONTON ESKIMOS WILL NOT GO EAST

WINNIPEG, Nov. 15.—Edmonton Eskimos, Western Canada rugby champions will not go east after the Canadian title. This was the definite announcement of Deacon White, manager of the club, when apprised of the O. R. F. U. ruling fixing the East vs. West final for December 3.

"It is impossible to keep the team in condition that long," said White.

The champions left for home last night.

LEAGUE SOCCER FOR SATURDAY ARRANGED

Delayed Financial Statement of Recent Scottish Tour Still Agitating Local Football Association

At the weekly meeting of the Victoria and District Football Association held last night arrangements were made for Saturday's league soccer as follows:

First Division

Metropolis vs. Garrison at Royal Athletic Park; referee, Brown.

Wests vs. Yarrows at Beacon Hill; referee, Crompton.

Thistles vs. Sons of England at the Stadium; referee, Faulkner.

Second Division

Native Sons of Canada vs. Sons of England at Central Park; referee, Lawrence.

C. P. R. vs. Wilsons at Beacon Hill; referee, Wilcox.

Junior Division

Wests vs. Gorge at Macaulay Point; referee, Knapman.

Saanich Thistles vs. James Bays at Central Park lower ground; referee, Payne.

The two players sent off the field at the recent game between the Wests and Metropolis were reprimanded by the local council of the B.C.F.A.

It was learned at the meeting that the Chinese students soccer team of Vancouver wants a game with local juniors and efforts will be made to arrange for same.

The question of the financial statement of the Scottish tour of last season was brought up again and the local association went on record as demanding a statement of accounts and expressing dissatisfaction with the D.F.A. officials for their evasion of the turning in of a report. The allegation of the secretary that he was waiting for reports from outside points came in for criticism, it being known that after each game of the tour a statement was given in on the evening following the match.

ENGLISH RUGBY GAME

The difference between the rugby football game as it is played in Canada and in the United Kingdom might be likened to the difference between wrestling and boxing. There is, of course, no such thing as wrestling or boxing in football. But in a wrestling match, as seen by the ordinary spectator, there is much heaving and straining and grappling, with occasional brilliant flashes of open work; in a boxing contest, most of the time, the play is open, with only occasional clinches. The rules of boxing seem to be framed to keep the men going in a fast, open contest. There is less appearance of relying upon sheer weight, and more of headwork, and footwork.

This may be regarded as only the unversed layman's impression. But there are other contrasts between the game of English rugby and the Canadian and American games. It is noticeable, at once, that the players in the English game wear no padding, nor do they don leather helmets, nose guards, ear caps and similar gladiatorial paraphernalia — though one may be seen on rare occasions thus curiously adorned.

English Rugby is no parlor game. It is quite possible for a player to get himself knocked out, especially one who is careless about keeping in good trim between games. But the ball is kept moving, the referee's whistle is heard less often, it is less a battle to gain a few feet of enemy territory; and, without the calling out of secret codes, initiative is in full play and the race is to the swift.

Followers of the Canadian game may be able to point out where this preference for English rugby is all wrong. It would be interesting to find out, however, how it comes that the present style of football in Canada is preferred to the dashing game played by the rugby clubs in England, Scotland, Ireland, Wales, France, New Zealand, South Africa and Australia. International football, a league of football clubs, including the English-speaking nations and France, may sound less impressive than a League of Nations to promote peace. But there is something to be said for bringing Canada into the international football orbit. Perhaps the Canadian universities may take it up in time. — Winnipeg Evening Tribune.

HARVARD-YALE GATE TO BEAT ALL RECORDS

CAMBRIDGE, Mass., Nov. 15.—All attendance records at the Harvard Stadium, first of the athletic amphitheatres in the United States, will be broken Saturday when approximately 55,000 persons will see Harvard and Yale in their annual football game. This is about two thousand more than have been in the stadium at one time before. The receipts will exceed $150,000. Harvard athletic officials announce that more than 15,000 applications for seats had to be denied.

THE MISSES LEITCH ARE ON WAY HOME

MONTREAL, Nov. 15.—Miss Cecil Leitch, British-Canadian lady golf champion, sailed for Liverpool on the liner Empress of France today from Quebec. She was accompanied by her sister Edith.

GARRISON HOCKEY

The Garrison held their hockey practice last night, and judging by the form displayed they are coming along nicely. Major Goodeve showed himself to be in brilliant form. Major Hughes was also on the ice last night, and their goalie showed that he is of a class to give the sharpshooters of the other teams a lot of trouble when the league series starts.

CLEGHORN WILL PLAY WITH HAMILTON CLUB

TORONTO, Nov. 15.—Sprague Cleghorn, former defence player of the Ottawa hockey team, was allotted to Hamilton at yesterday's meeting of the governors of the National Hockey League.

PROPOSE TO FORM NEW SOCCER BODY

WINNIPEG, Nov. 15.—With reference to a suggestion emanating from the Quebec Football Association for the formation of a new Dominion football association to replace the present soccer body, Winnipeg soccerites may counter with a proposal to form two big associations with the present D. F. A. having control over East and West, respectively.

The Winnipeg proposals have as their aim the placing of the Connaught Cup contest on a firmer basis, besides decentralizing the authority at present vested in the D. F. A. It is possible that other Provincial associations will be sounded by the Manitoba Football Association in the near future in this connection.

JAKE SCHAEFER WINS FROM GEORGE SUTTON

Willie Hoppe, Balk Line Champion, Has Easy Victory Over Frenchman in Championship Tourney

CHICAGO, Nov. 15.—Jake Schaefer, jr., today defeated George Sutton, both of Chicago, 400 to 240, in the second afternoon game of the world's 18.2 balk line billiard championship tournament. The match went seven innings.

Schaefer made a high run of 187 in the sixth inning and went out in the seventh with an unfinished run of 144. His average was 57 1-7. Sutton's high run was 148, and his average 37 1-7.

CHICAGO, Nov. 15.—Willie Hoppe, world's balk line champion, defeated Roger Conti, of France, 400 to 184, in tonight's game of the world's 18.2 balk line billiard championship tournament. The match went six innings.

Hoppe's high run was 175, and his average was 66 2-3. Conti's high run was 150, and his average 37 3-5.

NEW YORK BETTING MERELY AN INCIDENT

Turfmen Point Out That No Revenue Toll or Tax Is Derived—Defend Oral System of Backing

NEW YORK, Nov. 15.—Pari-mutuel betting has brought about a vigorous fight against that form of speculation and incidentally against the racing thoroughbreds in the state of Kentucky. In defending the mutuel system in the Blue Grass region several Kentucky newspapers have attempted to discredit the oral betting methods which have prevailed on the New York tracks since the repeal of the Percy-Gray bookmaking law in 1907. They have stated that the mutuels are more preferable than "bookmakers," who consistently "rob" the patrons of the metropolitan courses operated under the jurisdiction of the Jockey Club.

Those attacks on the form of speculation which is permitted as a result of several court decisions in the Empire State finally have aroused New York turfmen, among whom is John G. Cavanagh, of this city. Cavanagh is the authorized supervisor of the oral system and is well known by all racegoers. Recently he sent a communication to The Lexington Herald which truthfully outlines existing conditions on the New York tracks.

Merely an Incident

Cavanagh says in part that whatever wagering is done in New York is merely an incident of the racing. No revenue is derived from it, no tax or toll is paid by those who indulge in it, and under the decisions of the courts reputable individuals can play or lay. New York is proud of the fact that the great stakes and purses contested for over her tracks are furnished from the admission fees paid at the gates or through concessions such as come from programmes or the restaurant privileges.

The difference between racing in Kentucky and New York, as Cavanagh states, is purely commercial. Kentucky takes five per cent of every wager made in the pari-mutuels, while the sport conducted by the Jockey Club here depends entirely on the public's admission fees and concessions. No revenue of any kind is derived by the New York tracks from oral betting. There has been no such thing as bookmaking in this locality for a long period of years.

V.I.A.A. BASKETBALL

Two ladies' basketball games will be played in the V.I.A.A. gymnasium this evening, the first to start at 7:30, in which ladies of Christ Church Cathedral will be opposed to one of the V. I. A. A. ladies' teams, the other game to be played between the Calgarians and the other V.I.A.A. ladies' team. Between these two games two junior V.I.A.A. teams will stage a game.

In England, an ambitious promoter organized a motor bus trip for tourists from London to France and Switzerland, and across the Algiers and North African coast. The vehicle was called "The Crimson Rambler," and caused considerable excitement in Switzerland and Africa.

The Pajaro Valley Railroad, operating between Salinas and Spreckels, is the first steam road in California to go into automobile stage business to the extent of paralelling its rails with automobiles on highways. The company carries passengers, baggage and express at the same rates as charged on the trains.

SEES MANY CHANGES IN MOTOR INDUSTRY

Price Is to Play Important Role in Change—Engineers Have Overcome Many Difficulties.

The Victoria public, according to Mr. Lh Vergne Le Huquet, of the National Motor Company, Limited, are purchasing closed cars in increasing numbers. The reasons are many, such as health, comfort, efficiency, price.

A few years ago only the wealthy were able to purchase and maintain a closed car. It was a rare thing to see one, except on the showroom floor of an enterprising car dealer. Nor at that time had they attained the perfection now exhibited. Nearly 25 per cent of all car sales today are of the closed type.

Price naturally plays an important part. For comparison, in 1910 a well-known touring car sold in Victoria for $1,225. Today a closed car of the same make can be purchased for $200 less.

Question of Weight

The question of weight and proper balance has been scientifically considered and the difficulties overcome. Automobile engineers have succeeded in cutting down the weight of the closed model so that it now weighs little more than the touring car, and is even better balanced than the open style.

Many people regard the closed car as suitable for Winter weather only, and, not being able to afford two cars, they do not consider the purchase of a closed model at all. As a matter of fact, either the sedan or the coupe is essentially an all-year car, and can be used successfully and with pleasure under all conditions of weather and roads.

The days are gone when closed models are a luxury, to be used only for shopping, theatre-going, etc., and that merely in the Winter time. For example, a great many wholesale and manufacturing firms are using the Ford coupe exclusively for their traveling representatives, and, of course, these cars are used Summer and Winter, rain or shine, and over all roads in their territory.

The average man does not realize what a tremendous change is taking place in the motor world. The time is fast approaching when 75 per cent of all car sales will be of the closed model.

Motor car manufacturers are concentrating on this end of their business, as they see the trend of sales, and, as a consequence, the closed model is coming within the reach of nearly all pocketbooks.

CORD TIRES

Cord tires bring more gasoline mileage.

Tests conducted by the manufacturers have proven this superiority of the cord over the fabric tire is due to the fact that the cord tire is normally oversize. Result, less revolutions of the engine are required to carry the car the same distance with cord tires as are needed with fabric tires. The saving of fuel is evident.

For example, a cord tire sold as a 32 x 3½ is equal in diameter and cross section to an oversize, or 33 x 4, fabric tire.

In changing from fabric to cord tires careful attention should be paid to this fact. Where an oversize fabric tire has been used, the cord replacing it should not be the same size.

In other words, a 33 x 4 fabric on a 32 x 3½ rim should not be replaced with a 33 x 4 cord; for this size cord would actually be equal to a 34 x 4½ fabric tire and would be much too large for the rim.

The marked increase in the circumference and cross-section of the tire may produce an unfavorable getaway and pulling power, and therefore less fuel mileage. Since the cord tire is heavier than the fabric of the same branded size, there also is greater resistance against the engine's pull. A pound of weight at the rim of the wheel is equal to five pounds resistance at the hub.

For this case, therefore, the cord tire should be a 32 x 3½—that is, a cord tire the size of the rim is equal to an oversize fabric.

A Question of Color

According to experts, the most serviceable colors for painting the car, in point of lasting qualities, freedom from peeling, cracking and similar ills, are dark blue, dark green and dark red. These colors are even better than the conventional black.

LETHBRIDGE, Alta., Nov. 15.—Tom Vilgosh, banker in a local poker game, was held up by two men in the lavatory of the clubrooms and relieved of $900 cash on Monday night. He was beaten over the head when he refused to stand and deliver, and is today in a local hospital.

TOWER'S Fish Brand Long Coat or Slicker keeps you warm and dry in stormy weather.
Made of heavy, durable material. Shoulders and sleeves double thickness. Corduroy collar. Lined body.
Sold by your dealer.
TOWER CANADIAN LIMITED
Toronto
Halifax Winnipeg
Vancouver

You Can Buy "Fish" Brand Oilskins At PEDEN BROS. 719 Yates Street

Why tinker with costly ignition machinery when the inexpensive Columbia "Hot Shot" Ignition Battery is so easy to have?

Think of the advantages of using Columbia Dry Batteries on the farm:
—inexpensive
—long lived
—simple, no parts to care for
—portable, put electricity wherever you want it
—safe, free from fire risk
—easily obtained, for sale everywhere.

A COLUMBIA "Hot Shot" Ignition Dry Battery costs little; is free from trouble; gives sure-fire ignition for a long, long time; is inexpensive and easy to renew.

A solid package of pep—4 cellpower

No machine parts to putter with nor protect from rust, nothing that constantly requires expensive "service" to keep it working.

Stop today—at electrical, hardware, or auto accessory shop, garage, general store, or implement dealer's—and get this fuel saving, power increasing ignition battery for your gas engine. Demand the genuine Columbia "Hot Shot" Dry Battery.

CANADIAN NATIONAL CARBON CO., Limited
Toronto Winnipeg Vancouver

The world's most famous dry battery. Fahnestock Spring Clip Binding Posts at no extra charge

Columbia Dry Batteries —they last longer

SHERWIN-WILLIAMS

Paints Varnishes Colors, Stains Enamels
E. G. PRIOR & CO.
Limited Liability
Corner Government and Johnson Streets

Credit—Gladly!
A Special Sale of Jacobean Oak Chairs
These Chairs and Rockers have just arrived. Carved in Jacobean style, in dark or medium brown oak, with upholstery of beautiful figured tapestry. Extra special value at $26.50
Tables to Match
Round Jacobean Oak Tables to match these chairs. Price $15.00
Gate Leg Tea Tables to match. Specially priced at $36.00
HOME FURNITURE H. S. BARTHOLOMEW LTD.
Now at 712 Fort Street
Ritz Hotel Building

VICTORIA BAGGAGE COMPANY
H. M. Mail Contractor
Our Specialty
Furniture Moved, Crated and Shipped
Pool Car for Prairies and All Points East
We Can Save You Time and Money
Largest Vans in the City
Phone 2505 506 Fort St.

BURN OUR COAL
VICTORIA FUEL CO.
PHONE 1377
A. R. Graham E. M. Brown
1203 Broad Street

You Need More Than A Laxative
To correct constipation, all organs of digestion and elimination should be helped. Try NR and see how much better you feel.

NR Today—Keeps the Doctor Away

To live and be healthy, your body mechanism must properly digest your food, extract all the nourishment from it and promptly throw off the waste that is left. This is accomplished by the processes of digestion, assimilation and elimination—the work of the stomach, liver, kidneys and bowels.

The failure of any of the vital organs to do its work properly affects the action of all the others. A forced bowel movement does not help constipation; it only relieves for a few hours the condition that constipation brings about.

Now if you are used to taking so-called laxative pills, oil, purges and the like, you know mighty well you've got to be taking them all the time. Moreover, if you stick to any one laxative, you've got to be increasing the dose all the time. That can do you a lot of harm.

Stop dosing yourself with such things just long enough to give Nature's Remedy (NR Tablets) a trial, and let the results show the difference. NR Tablets are not mere bowel movers, their purpose is to correct the condition that induces constipation and give you real, genuine, lasting benefit: to improve your digestion and assimilation, give you a good hearty appetite, regulate your liver and bowels, tone up kidney action and give your poison-clogged body a good cleaning out.

Nature's Remedy (NR Tablets) is not harsh; it is mild, easy, pleasant in action; no griping or pain ever follows its use; but it is thorough and sure. By its action on the digestive organs it promotes assimilation, which means extraction of full nourishment from your food, and thereby gives you new strength, energy, better blood, better appetite. By toning, not stirring up your lazy liver, NR sends bile into the intestines, improving intestinal digestion. Lastly, by gently encouraging more vigorous bowel and kidney action, NR drives poisonous impurities out of and cleans up your body.

Try Nature's Remedy (NR Tablets) and just see how much better you feel in every way. Get a 25c box today and take one each night for a week. You'll say you never felt better in your life. NR is sold, guaranteed and recommended by your druggist.

NR TO-NIGHT—Tomorrow Alright Get a 25¢ Box

The Old Reliable
NO SCRAPS NO CUTTINGS
PEG TOP
Long Filler Imported Tobacco
L. O. GROTHE, LTD., MONTREAL

Overcoats
$20 $25 $30

1921 styles and 1921 values. Light or medium weight coats for young men in single or double breasted models; heavier ulsters are also shown at these low prices.
FROST & FROST
New Address: 1302 Douglas Street
Next to Service Tobacco Store at Yates and Douglas

STOP WHINING DOLLAR TELLS U.S. SHIPPING

Talk of Unfair Competition Is Nonsense, Says Veteran Shipowner—Stand Up Like Men, He Advises

SAN FRANCISCO, Nov. 15.—Stop Congressional investigations and whining about unfair competition, pull off your coats and with grit and determination go after the business of the Orient.

Such was the advice given to American business men by Captain Robert Dollar in discussing the "Disarmament Conference and the effect of its findings upon the political and commercial life of the nations," at the luncheon of the Commonwealth Club in the Palace Hotel.

To Develop Commerce

"One good effect of the conference will be to stimulate and develop commerce between the nations." Dollar said: "Former Secretary Redfield said that in six months the factories of this country can supply the demands of the United States. The production of the remaining six months must be sold as exports. If foreign trade decreases unemployment increases. The reason for the present unemployment situation today is that we are not selling enough of our products to foreign nations.

"Congress is investigating charges of discrimination against Americans and American ships. We should build up our foreign connections. When Americans go to foreign ports they find British ships, merchants and bankers worthy of the name. They expect to be welcomed with open arms and to be given a share of the trade England has spent a hundred years in developing. They find keen competition.

"Unfair Competition"

"Then instead of taking off their coats like men they play the baby act and come home whining about unfair competition. But they did not stand up like men and fight the battle to a finish. The Board of Trade in Singapore called me into a meeting concerning our rates. I told them: 'Gentlemen, I am here to stay.' The next day they called me in and told me that the hatchet was buried.

"We must have connections in foreign countries and must send over our best men. Their opponents will be the keenest minds of the country they represent. We must have sand and grit and a determination to win. Quit investigations by Congress. Let us take off our coats and get the business."

OLD ALASKA CRAFT SOLD TO EASTERNERS

City of Seattle Plied Between Victoria and Tacoma Thirty Years Ago—Famous Old Vessel

SEATTLE, Nov. 15.—C. L. Dimon, of New York, has completed negotiations with the Pacific Steamship Company whereby the famous steamship City of Seattle, noted as one of the regular carriers between Seattle and Southeastern Alaska points, is acquired for services on the Hudson River.

The negotiations were concluded so quickly that an advertised sailing of the City of Seattle for Skagway and way points had to be cancelled, and the steamship Spokane will be continued on that route for the Winter. In the Spring the Admiral Line announces that the steamship Queen will be put in the Southeastern Alaska service alternating with the Spokane.

Victoria-Tacoma Favorite

The steamship City of Seattle was built especially for service on Puget Sound. She was launched at the shipyard of Neafie & Levy at Philadelphia in 1890 and came to Seattle via Cape Horn in 1891. She was one of a fleet of vessels built for and operated in the early nineties by the Northern Pacific Railway. For several years the City of Seattle plied between Tacoma and Victoria, with occasional calls at Bellingham. Under charter to Dodwell & Co. she engaged in the early days of the Alaska rush, entering the service between Seattle and Dyea and Skagway in 1898, and conveyed hundreds of gold seekers to the North in the early days of the Klondike excitement.

After a few years in the service of Dodwell & Co. she was chartered for the Alaskan run by the Pacific Alaska Navigation Company, the original Admiral Line, later by the Pacific Coast Steamship Company, and was operating in the latter service when the Admiral Line of today was organized five years ago.

The City of Seattle is an iron ship of about 1,200 tons, a vessel somewhat small for the trade, hence the acceptance of the offer for her purchase. A. F. Haines, vice-president and general manager of the Pacific Steamship Company Monday confirmed the sale of the City of Seattle, and announced the placing of the steamship Queen in the service probably in January. The City of Seattle, commanded by Capt. Victor Enquist, her master in her later Alaskan voyages, sailed for New York Saturday.

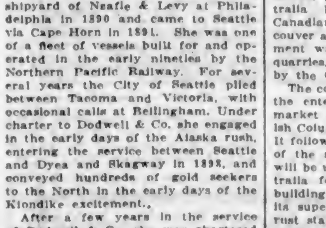

ACTION ON CHOLBERG SHIP EXPECTED DAILY

That the contract for the completion of one of the wooden hulls at the Cholberg Shipyard, for which tenders were called recently, will be awarded as soon as the Minister of Marine returns to Ottawa, was the gist of a wire received here yesterday from Hon. S. F. Tolmie, Minister of Agriculture. This is expected to be within the course of a very short time.

AMERICAN SHIPPING LINES IN CONFERENCE

Admiral Line Asserts 38 U.S. Railroads Influenced by Canada—Urge Measures to Meet Vancouver Competition

WASHINGTON, Nov. 15.—Fuller allocation of United States Shipping Board vessels will be influenced by the status of the petitioning line in its home port, Chairman Lasker announced last night at a hearing called by the board to discuss leasing of ships. Decision in each case, he told representatives of the ship companies, would be based largely on endorsements given the applicant by the port from which the ships would be operated.

The board also set the requirement that companies applying for allocated ships hereafter should furnish a history of their lines and personnel, with adequate financial statements.

Construction of a number of passenger liners of 21 knots or better, to compete with foreign ships in transatlantic trade, was recommended by F. C. Munson, president of the Munson Steamship Lines.

Enforcement of section 28 of the Merchant Marine Act, authorizing preferential rates to shippers using American vessels, was recommended by W. L. Clark, of the Pacific Steamship Company, the Admiral Line, who asserted thirty-eight American railroad lines were controlled or influenced by Canada. Enforcement of section 28, he said, would enable American transpacific lines to compete with the lines out of Vancouver.

All Ports Want Liners

E. E. Blaine, representing the Puget Sound district, applied for five ships, and advocated establishment of lines to Siberia and China, and to Japan and the Philippines. W. D. B. Dodson, representing Portland and Astoria, said that the Columbia Pacific Steamship Company had applied for the allocation of three 502-foot vessels, and was prepared to operate them.

San Francisco desired five 535-foot and two 502-foot vessels, according to Seth Mann, of the San Francisco Chamber of Commerce, who said, with five 535-foot ships a bi-monthly service to the Orient could be installed.

E. M. Leaf and J. D. Fredericks, representing Los Angeles, petitioned for three former German liners for use in tourist traffic to Honolulu.

P. D. Swing, of San Diego, asked that consideration be given development of that harbor in order that the expansion of the southwest cotton trade with Japan might be assisted.

B.C. GRANITE FINDS MARKET IN ANTIPODES

Canadian Transporter on Maiden Voyage Takes First Shipment to New Zealand and Australia

A large consignment of British Columbia granite was shipped to Australia by the C. G. M. M. steamer Canadian Transporter, which left Vancouver at noon on Sunday. The shipment was from the Granite Island quarries, Jervis Inlet, and was made by the Granite Island Quarries, Ltd.

The consignment is considered to be the entering wedge to an extensive market that is being opened to British Columbia granite in the Antipodes. It followed the shipment of specimens of the stone some months ago, and will be used in New Zealand and Australia for monumental and ornate building purposes. It was favored for its superior coloring, freedom from rust stain and other qualities. The quarries expect to make more distant shipments before long.

In addition to the granite, the Transporter carried 3,000,000 feet of lumber and shipments of general.

The C. G. M. M. steamer Canadian Freighter, which ran her trials at Vancouver yesterday, will be commissioned in three weeks' time. The installation of the refrigerator system has yet to be carried out. Kidston & Co., of Montreal, are doing this work. The Freighter is the last of the C. G. M. M. ships to be turned out on this coast.

JAPANESE STEAMER SINKS FRENCH SHIP

NEW ORLEANS, Nov. 15.—The French Line steamship Maryland, 3,905 tons, was rammed by the Japanese steamer Fukuiou Maru and sank here today in 30 feet of water at the First Street wharf. Defective steering gear on the Japanese vessel is said to have caused the accident.

PROTESILAUS IS DUE HERE NOVEMBER 25

The Blue Funnel steamship Protesilaus sailed from Yokohama November 12 and will arrive here November 25. Dodwell & Company, local agents, have been advised by cable from the Orient. The outward sailing of the Protesilaus has been set for December 17.

The Tyndareus, which has been loading at British Columbia and Puget Sound ports, clears outward on Friday of this week. Chinese steerage passengers will join the vessel at this port.

FAMOUS OLD SHIP TO CRUISE WORLD

St. Louis Was Fast Craft in Her Day—Will Carry Trade Exhibits on Trip and Visit Many Ports

The St. Louis, a ship which has had a long and interesting career, is now being reconditioned in preparation for a trade cruise round the world that is to begin in January, 1922, and end the following December. On this cruise the St. Louis will carry the exhibits of 300 to 350 American manufacturers to the four points of the compass.

Of 11,629 gross tons, this old ship was built at Philadelphia in 1895 for the International Mercantile Marine Company, and was at one time the crack ship of the American Line. She was the first American steel steamer ever built. She was christened by Mrs. Grover Cleveland, President Cleveland and his Cabinet attending. Over a measured course she averaged 23 knots an hour.

Veteran of Two Wars

The St. Louis has had an adventurous life. In 1898 she rescued the passengers and crew of the Dutch steamer Veendam, 640 miles from Southampton. Due to her swiftness she became an auxiliary cruiser during the Spanish-American war, and one of her achievements was the finding and cutting of the telegraph cables to San Juan, Porto Rico; Santiago, Cuba, and Guantanamo. She was engaged in this work until the Spanish fleet appeared off Santiago, sailed in and found themselves bottled up, and communications with Madrid cut off. She was present at the action incident to the attempt Cervera made to take his fleet out of Santiago Harbor, and after this sea-battle took Admiral Cervera and his officers aboard and conveyed them to Portsmouth, N.H.

From the commencement of the Great War in 1914 the St. Louis made regular trips between America and British ports, and on participation by the United States in 1917 took the first American guns to Europe. She had a taste of almost every kind of naval warfare from 1914 to 1918, when she was taken over by the United States Government for operation by the cruiser and transport force, and her name temporarily changed to Louisville to avoid confusion with the U.S. S. St. Louis.

SHIPPING INFORMATION

Wireless Report
(By Government Wireless)
Nov. 15, 8 A.M.

Estevan—Clear; calm; 29.76; 27; sea smooth. Spoke steamer Princess Maquinna, 6:45 p.m., at Christie School, 5:30 p.m., southbound; spoke steamer Princess Ena, 6:45 p.m., off Cape Beale, 7:30 p.m., southbound; spoke Annette Rolph, 6:50 p.m., San Francisco for Portland, 8 p.m. 8 miles south of Columbia River; spoke steamer Manukai, 7:45 p.m., San Francisco for Honolulu, 8 p.m., 573 miles west of San Francisco; spoke steamer Chattanooga City, 11:55 p.m., bound for Yokohama, position at 8 p.m., 1,919 miles west of San Francisco; spoke steamer Pine Tree State, 4:20 a.m., bound for Seattle, position at 8 p.m., 1,328 miles from Seattle.

Noon

Gonzales Hill—Spoke 10 a.m. steamer Prince Albert, off Lasquite Island, southbound; spoke, 8:30 a.m., steamer Spokane, abeam Pine Island, southbound; spoke, 11:30 a.m., steamer Prince Rupert, Pine Island, northbound.

6:00 P.M.

Point Grey—Cloudy, calm; 29.93; 40; smooth.

Cape Lazo—Cloudy; calm; 29.86; 31; smooth. 5:50 p.m., spoke steamer J. A. Moffett, abeam Entrance Island, 8 p.m., north.

Estevan—Cloudy; calm; 29.80; 33; moderate. 3:35 p.m., spoke Princess Maquinna, leaving Bamfield, south.

Alert Bay—Clear; calm; 29.99; 40; smooth.

Bull Harbor—Clear, northwest; 29.83; 39; light swell. Spoke Prince Rupert 4:40 p.m., in Dean Channel, due Ocean Falls 5:30 p.m.

Dead Tree—Cloudy; calm; 30.06; 30; smooth.

Prince Rupert—Clear; calm; 30.82; 40; smooth. 4:30 p.m., passed out Canadian Britisher, south.

Gonzales—Spoke, 7:15 p.m., El Lobo, Victoria for San Francisco, 40 miles from Victoria; spoke, 7:10 p.m., La Purissima, Martinez for Vancouver, 90 miles from Vancouver.

Steamship Movements

Cassandra at Montreal from Glasgow.

Canada at Montreal from Liverpool.

Baltic at New York from Liverpool.

Columbia at Glasgow from New York.

Tunisian at Glasgow from Montreal.

United States at Copenhagen from New York.

Megantic at Liverpool from Montreal.

Saxonia at Hamburg from New York.

Europe at Genoa from New York.

SEATTLE, Nov. 15.—Arrived: Architect, Glasgow. Sailed: Admiral Farragut, San Diego; Siberian Prince, Hongkong; Tokushima Maru, Kobe.

PORTLAND, Ore., Nov. 15.—Arrived: U.S. Dredge Colonel H. S. Michie, Coos Bay; Hokki Maru, Swansea; Annette Rolph, San Francisco; Admiral Sebree, San Francisco. Sailed: Torrey, Shanghai; Tamatsu Maru, Japan; Pomona, Puget Sound; Daisy Putnam, San Francisco.

TACOMA, Nov. 15.—Arrived: Tosan Maru, Muroran. Sailed: Architect, London via ports; Willamette, San Francisco via Everett.

SAN FRANCISCO, Nov. 15.—Arrived: Springfield, Portland, Me.; Admiral Schley, Seattle; Admiral Evans, Astoria. Sailed: Oleum, Portland; Helen P. Drew, Greenwood.

YOKOHAMA, Nov. 12.—Arrived: Hawaii Maru, Seattle.

MELBOURNE, Nov. 13.—Arrived: West Mahwah, Portland, Ore.

NAGASAKI, Nov. 12. — Sailed: West Cayote, Portland.

YOKOHAMA, Nov. 12. — Sailed: Protesilaus, Tacoma.

SYDNEY, N.S.W., Nov. 14.—Sailed: Waihemo, Vancouver.

TIDES AT VICTORIA
November, 1921

Day	Time	H't	Time	H't	Time	H't	Time	H't
	H. M.	Ft.	H. M.	Ft.	H. M.	Ft.	H. M.	Ft.
1	5:50	7.7	9:19	7.3	14:08	9.0	22:12	1.9
2	7:24	7.9	10:02	7.6	14:29	8.9	22:55	1.9
3	8:28	8.1	11:02	7.8	14:44	8.6	23:39	1.9
4	9:35	8.2	13:01	7.9	14:22	8.2	....	
5	0:24	2.3	10:13	8.3	....		....	
6	1:10	2.8	10:48	8.4	....		....	
7	1:57	3.4	10:59	8.4	....		....	
8	2:45	4.0	10:45	8.4	19:38	8.8	21:38	9.0
9	3:35	4.8	11:13	8.4	19:24	8.6	23:16	8.0
10	4:24	5.2	11:37	8.5	19:28	6.0	....	
11	0:35	6.2	5:18	6.7	12:00	9.5	19:02	4.4
12	1:28	9.5	6:10	[illegible]	12:21	8.8	18:18	3.7
13	3:35	6.8	7:00	6.5	12:[illegible]	8.7	20:10	2.9
14	4:28	7.1	7:44	6.9	12:54	8.8	20:41	2.2
15	5:18	7.4	8:[illegible]	7.3	13:17	9.0	21:18	1.9
16	6:07	7.8	9:51	7.6	13:27	9.2	22:00	1.3
17	....		....		14:01	9.2	22:44	1.1
18	....		....		14:39	9.1	23:29	1.2
19	7:26	2.2	11:38	7.9	15:04	8.7	....	
20	0:15	1.5	8:[illegible]	8.2	12:53	7.7	15:43	2.2
21	1:02	2.1	8:10	8.4	14:12	7.8	19:43	7.4
22	1:23	2.8	8:47	8.9	15:24	6.8	....	
23	2:42	3.3	10:12	8.7	16:55	7.7	22:08	[illegible]
24	3:38	4.3	10:45	8.8	17:54	4.7	22:48	6.4
25	4:32	5.7	11:11	9.1	18:42	3.8	....	
26	3:06	9.8	5:30	9.5	11:36	9.2	19:22	2.9
27	4:11	7.4	6:38	7.3	12:03	9.4	19:59	2.3
28	5:00	8.0	7:18	7.7	12:28	9.2	20:35	1.7
29	5:58	3.2	8:07	8.9	12:52	9.6	21:11	1.4
30	9:48	8.5	8:59	8.2	13:39	9.4	21:48	1.4

The time used is Pacific Standard for the 120th Meridian west. It is counted from 0 to 24 hours, from midnight to midnight. The figures for height serve to distinguish High Water from Low Water. Where blanks occur in the tables, the tide rises or falls continuously during two successive tidal periods without turning.

The Height is in feet and tenths of a foot, above average level of lower Low Water.

Esquimalt—To find the depth of water on the sill of the Drydock at any tide, add 18.9 feet to the height of High Water as above given.

SUNRISE AND SUNSET

Time of Sunrise and Sunset (Pacific Standard Time), at Victoria, B.C., for the month of November, 1921.

Day	Sunrise	Sunset	Day	Sunrise	Sunset
1	[illegible]	4:54	16	7:23	4:33
2	7:01	4:53	17	7:25	4:32
3	7:02	4:51	18	7:27	4:31
4	7:04	4:50	19	7:28	4:30
5	7:05	4:48	20	7:29	4:29
6	7:07	4:47	21	7:30	4:29
7	7:09	4:42	22	7:33	4:28
8	7:11	4:44	23	7:34	4:27
9	7:13	4:42	24	7:35	4:23
10	7:14	4:41	25	7:36	4:25
11	7:16	4:40	26	7:38	4:24
12	7:17	4:38	27	7:39	4:24
13	7:18	4:37	28	7:40	4:23
14	7:20	4:36	29	7:42	4:22
15	7:22	4:35	30	7:43	4:22

The Meteorological Observatory, Gonzales Heights, Victoria, B.C.

TRANSPACIFIC MAILS
November, 1921

China and Japan

Keshima Maru—Mails close November 13, 4 p.m.

Tyndareus—Mails close November 13, 3 a.m.

Arabia Maru—Mails close November 24, 4 p.m.

Silver State—Mails close November 26, 4 p.m.

Monteagle—Mails close November 28, p.m.

Empress of Asia—Mails close December 2, p.m.

Australia and New Zealand

Niagara—Mails close November 12, 9 a.m., direct.

Marama—Mails close November 22, 4 p.m., via San Francisco. (Australia only).

Honolulu

November 2, 4, 5, 8, 12, 18, 19, 20, 27, via San Francisco, 4 p.m.

November 12, direct, 9 a.m.

Mails Due

Silver State, November 11.
Monteagle, November 19.
Arizona Maru, November 21.
Suwa Maru, November 24.
Protesilaus, November 29.
Empress of Asia, November 28.

Perfectly Clean!

That's the feeling you have about everything washed with Lifebuoy, especially stockings, underwear, nightgowns, sheets, blankets, and everything that touches the skin. The rich velvety lather of Lifebuoy has wonderful cleansing power, but more important, the antiseptic qualities in

LIFEBUOY HEALTH SOAP

prevents germs, disease-microbes, (and they are present everywhere), and perfect cleanliness results.

The carbolic odour in Lifebuoy is a sign of its protective qualities—vanishing quickly after use.

Lever Brothers Limited, Toronto, Ont.

EMPRESS OF CANADA ON RUN BY APRIL

MONTREAL, Nov. 15.—It was announced today by the Canadian Pacific Steamships, Limited, that the new steamer Empress of Canada will be delivered to her owners toward the latter part of next February, and is expected to be on the Vancouver-Yokohama, Hongkong run by the end of April.

ALLEGED RADICAL IS EXPELLED BY SAILORS

Editor of Seamen's Journal Abetted I.W.W. in Attempt to Destroy Sailors' Union—Tried and Convicted

SAN FRANCISCO, Nov. 15.—The Sailors' Union of the Pacific last night tried, convicted and expelled from its membership John Vance Thompson, editor of The Coast Seamen's Journal, on charges of being a radical, and of aiding and abetting the Industrial Workers of the World and the Marine Transport Workers' Union in an attempt to destroy the Sailors' Union, it was learned today.

The charges were brought by Andrew Furuseth, president of the International Seamen's Union of America.

EEL-BOATS IN THAMES HAVE ANCIENT RIGHTS

Anchorage Privileges Passed for Centuries From Dutch Father to Son—But Must Sell Eels

LONDON, Nov. 15.—Lying off Billingsgate Market, near London Bridge, are the Dutch eel-boats, the Cornelisca Ikkes and Staed Workum, which have the privilege of lying at anchor at that spot on condition that eels may be bought from them.

Tradition is somewhat uncertain about the origin of this privilege; by some it is attributed to a charter of Queen Elizabeth; by others the privilege is said to have been given as a reward for the heroic services of some Dutch sailors in the Great Fire of 1666.

The privilege, which is owned by two firms in Workum, passes down from father to son. It is an extremely valuable possession, as these two boats do a splendid trade, particularly in the mornings.

The two eel-boats used to ply between London and Workum, but since the beginning of the war they have lain at anchor, while small steam vessels have brought the eels from Holland. The two sailing boats merely act as warehouses and shops. All the customers buy the eels retail.

The eels are caught in the canals in Holland and also in the Zuyder Zee, and are kept fresh in tanks on board the eel-boats.

YARROWS GET WORK TO REPAIR GIVENCHY

Damaged Patrol Steamer Expected to Come to Esquimalt—Successful Tender in Vicinity of $9,000

Yarrows, Limited, were the successful tenderers for the repair work to the Canadian Government patrol steamer Givenchy, according to Vancouver newspapers. The Esquimalt firm, however, had not yesterday been advised of the award of the contract to them. It is probable that the tenders, which were opened in Vancouver by the head of the Fisheries Inspection service there, have been forwarded to Ottawa for confirmation of the award, and that formal notification will follow.

There were four bidders in all, Yarrows and the Victoria Machinery Depot, of Victoria; and Wallaces and the B. C. Marine, of Vancouver. Yarrows' figures were slightly in excess of $9,000.

The Givenchy went ashore near Bella Bella early in September, without suffering very serious damage. The interior of the vessel, owing to her long immersion, shows the effects of the disaster to the greatest extent.

The oil tanker El Lobo got away from Yarrows yesterday after a week spent at the yard for overhaul and repairs. While here the vessel was drydocked, cleaned and painted, and some engine-room repairs and general work carried out. The El Lobo left at 3:30 p.m. for San Francisco and Peru.

CANADIAN FARMER ASHORE AT NANAIMO

C. G. M. M. Vessel Hard and Fast on Mud Bank Yesterday—Tugs May Pull Her Off Today

NANAIMO, Nov. 15.—The Canadian Farmer, while coming in for bunker coal here this afternoon, ran onto a mud bank to the north of the regular channel, and is now stuck fast. It is hoped that with high tide tomorrow morning she may be pulled off by tugs.

The Canadian Farmer is one of the Canadian Government Merchant Marine fleet, and is operated between British Columbia ports and San Francisco. She is a vessel of 3,954 tons gross, was launched December 17, 1919, from the yards of the Collingwood Shipbuilding Company, Collingwood, Ontario, and delivered to the Canadian Government April 28, 1920. She came to this coast in the Spring of this year.

LIBEL SUITS SPRING FROM ALASKA WRECK

SAN FRANCISCO, Nov. 15. — Three libel suits in admiralty for $40,950 for damages resulting from the wreck of the passenger steamer Alaska, near Eureka, California, on August 6, 1921, were filed in the United States District Court here today against the San Francisco & Portland Steamship Company, which operated the vessel. Forty-eight lives were lost when the Alaska went down.

Counsel for the three said that in all about forty suits, resulting from the wreck, will be filed for approximately $400,000.

Fleas have been trained to perform in public.

To Retain Good Health Follow This Advice

Most important of all is proper attention to the bowels. Avoid constipation—it's the health-killer of today. Harsh, griping medicine is ruinous—beware of it. Best results follow a remedy like Dr. Hamilton's Pills, which relieve costiveness promptly and tone the bowels so that constipation becomes a thing of the past. No distress or inconvenience attends the use of Dr. Hamilton's Pills, which are famous for their mildness and efficiency. For headache, biliousness, indigestion and liver complaint, Dr. Hamilton's Pills are just what you need. Thousands maintain their health by regulating frequently with Dr. Hamilton's Pills, 25c all dealers or The Catarrhozone Co., Montreal. (Advt.)

Go This Winter
To
Sunny Southern
CALIFORNIA
Through Sleeping Car Service
Seattle-Tacoma and Portland
to
San Francisco and Los Angeles
offers all the comforts of modern travel.
Convenient schedules, observation cars and excellent meals are other features of the Shasta Route.
Round Trip
Winter Excursion Tickets
are on sale at
Reduced Fare
For tickets and information, ask Railroad Ticket Agents or write

Southern Pacific Lines
John M. Scott, General Passenger Agent, Portland, Oregon
C. M. Andrews, District Freight & Pass. Agent, Seattle, Washington

Canadian Pacific Railway
"The World's Greatest Highway"
Go East Through the Canadian Pacific Rockies
Two Transcontinental Trains Daily
Through Standard and Tourist Sleepers
Compartment Observation Cars
Through Bookings and Reservations on All Atlantic Steamship Lines
Apply for Particulars and Reservations to any agent of the
CANADIAN PACIFIC RAILWAY

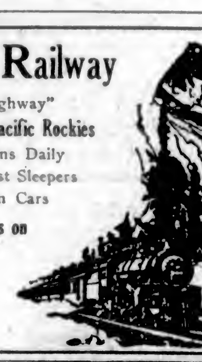

Important Announcement
Cunard Line Resumes Canadian Service

It is with great pleasure that the Cunard Line announce the resumption of their service from Canada to Europe with a fleet of magnificent new steamers built expressly for the Canadian trade. These steamers are large, fast, oil-burning vessels, and carry cabin and third class passengers. The service commences with the sailing of the

S.S. "Albania" May 5 From Montreal to England

and will continue weekly thereafter.

For further particulars apply to any agent or the company's office
522 Hastings Street West. Phone Sey. 3648-49 Vancouver, B.C.

WHEN YOU GO TO **SAN FRANCISCO**
for Good Accommodations at Moderate Rates
Stop at HOTEL STEWART
On Geary St., just off Union Square, close to the best stores, cafes and theatres. Homelike comfort and splendid service at moderate rates. The best known meals in the United States. Breakfast, weekdays and Sundays, 50c, 60c and 75c; Lunch, weekdays, 85c, Sundays, 75c; Dinner, weekdays, $1.25, Sundays, $1.50. Room rates furnished upon request. To insure positive accommodations, definite reservation before arrival is advised. Municipal car line passes the door. Stewart Bus meets trains and steamers. Chas. A. and Margaret Stewart, Props.

Canadian Puget Sound Lumber and Timber Co., Ltd.
Common Fir Dimension, dressed 4 sides
Boards and Shiplap, dressed 2 sides.
Clear Fir Flooring, Ceiling, Siding, Partition, Finish, Mouldings, Etc.
SEE OUR SPECIALS
Very Low Prices on Short Length Material.
Highest Grades.
Perfect Manufacture.
Prompt Deliveries.
Foot of Discovery St., Phone 7060

Union SS. Co. of B. C., Ltd.
Regular sailings from Vancouver to all East Coast and Mainland Points, Logging Camps and Canneries as far as Prince Rupert and Anyox.
For detailed information apply:
GEORGE McGREGOR, Agent
Telephone 1925 No. 1 Belmont House

The Cosiest Rooms in Town
with every modern convenience. Special terms by week or month.
At the Cecil
Phone 1318O
Blanshard St., next Public Library

CALIFORNIA SAILINGS
From Victoria, 5 p.m.
SS. PRESIDENT, Nov. 19
Also additional sailings from Seattle weekly
For full information apply to
RITHET CONSOLIDATED, LTD. Agents
1117 Wharf St. Phone No. 4

WHITE STAR DOMINION LINE

PORTLAND, Me.—HALIFAX—LIVERPOOL
(from Portland) Halifax
Vedic .... Dec. 3, Dec. 4
Megantic .... Dec. 10, Dec. 11
Canada .... Dec. 15, Dec. 16

White Star Line

N.Y.—CHERBOURG—SOUTHAMPTON
Adriatic .... Nov. 30, Dec. 28
Olympic .... Dec. 10, Dec. 31

NEW YORK—LIVERPOOL
Cedric .... Nov. 26, Dec. 23, Jan. 23
Celtic .... Dec. 3, Dec. 31, Feb. 1
Baltic .... Dec. 15, Jan. 14, Feb. 13

N. Y.—BOSTON—AZORES—GIBRALTAR—NAPLES—GENOA
Canopic .... Nov. 22
Cretic (Calls Halifax, Dec. 31) .... Dec. 4
Arabic .... Dec. 6

American & Red Star Lines

N. Y.—PLYMOUTH—CHERBOURG—ANTWERP
Finland .... Nov. 26, Dec. 31
Lapland .... Dec. 3, Jan. 7
Kroonland .... Dec. 10, Jan. 14
Zeeland .... Dec. 21, Jan. 28

N. Y.—HAMBURG—DANZIG
Manchuria .... Nov. 22, Dec. 29
Mongolia .... Dec. 3, Jan. 12
Minnekahda .... Dec. 10

PHILADELPHIA—NEW YORK—HAMBURG—DANZIG—LIBAU
Samland .... Nov. 29, Jan. 11

For sailing dates, rates and reservations, apply to Local Agents, or White Star-Dominion Line, 619 Second Ave., Seattle, Wa.

What's at the Playhouses?

CAPITOL THEATRE The film fan who likes an admixture of thrills, love, sentiment and drama in his picture fare, will not be disappointed with the menu provided for him by William deMille, Paramount producer, in his latest production, "After the Show," which is now at the Capitol Theatre. Every scene has its own thrill, and from start to finish there isn't an uninteresting moment for the spectator. The scene when Pop, the old stage door keeper, played by Charles Ogle, deliberately cuts his wrist by smashing a champagne bottle, in the hope that he may save his little ward Eileen from what he deems a harmful love affair, is intensely dramatic in its developments. The blood transfusion that follows is eminently realistic and novel. The heart interest is compelling, and the gayer scenes lend spectacular value to the film.

COLUMBIA THEATRE The struggle of love against the iron wall of Chinese tradition which extracts from its victims sacrifice without question, is the vital dramatic theme on which "Where Lights Are Low" is based. It's an R-C Pictures production starring the eminent Japanese-American actor, Sessue Hayakawa, and will be screened for the last time today at the Columbia Theatre. Hayakawa is seen in the role of a Chinese prince who falls in love with a gardener's daughter. When his illustrious uncle, who has planned big things for the prince, discovers the state of affairs he immediately makes arrangements for a public betrothal of the prince to the daughter of a wealthy mandarin. The prince rebels, but finds that even love must give way to tradition in his country. He is sent to America to acquire Western education and culture, and there his overpowering love for the girl of his choice leads him to disgrace in the eyes of his countrymen. He is ably supported by a cast of prominent screen players, among whom are Gloria Payton, as the gardener's daughter, and Toyo Fujiti, the uncle.

VARIETY THEATRE Too much cannot be said of the manner in which Ralph Ince has held the tempo of "A Man's Home," playing at the Variety Theatre this week. For practically throughout the entire length there were many opportunities afforded of going wrong, but he has skilfully avoided the temptations to bring in typical and usual "movie stuff," although he has drifted a bit to melodrama at the finish when he stages a fight. Not one of the usual Harry Morey slam-bang affairs, but just the same a fight—where the man finally wakes up and the cheap villain gets it good and plenty. He deserves also special consideration for the cast assembled. Harry T. Morey makes his first appearance since leaving Vitagraph, where he was a star for many years, and Kathlyn Williams, another excellent player, is fine as the wife. The crooks, presented by Grace Valentine and Horace Bottomley, are natural, and little Faire Binney is excellent as the child.

DOMINION THEATRE Wearing the latest Parisian fashionable gowns, Elsie Ferguson will prove a big attraction to society women of Victoria when her latest Paramount picture, "Sacred and Profane Love," is displayed at the Dominion Theatre all week. The gowns recently came from Paris, where they were purchased by the star en route home from her six-months' trip around the world. The latest designs by Callot; Lumiere models by Madelaine et Madelaine, and a score of others reflect the very latest dictates of the fashion ateliers. "Sacred and Profane Love" is a William D. Taylor production, adapted by Julia Crawford Ivers from the story and play by Arnold Bennett. Conrad Nagel, Thomas Holding and Winifred Greenwood are in the leading roles.

TODAY'S AMUSEMENTS

The Stage

Royal—Marie Lohr in "The Voice From the Minaret."

The Screen

Capitol—"After the Show."

Dominion — "Sacred and Profane Love."

Columbia — "Where Lights Are Low."

Variety—"A Man's Home."

The striped pole was originally used to denote the office of a barber—surgeon who practiced "bleeding."

DOMINION
Elsie Ferguson
In
"Sacred and Profane Love"
MRS. J. LONGFIELD
In New Songs

Capitol Entertainment
William B. DeMille's Production
"After the Show"
Capitol Musical Presentation
VICTOR and His Piano Accordion

VARIETY
All This Week THEATRE All This Week
"A 100 per cent quality. The best picture that we have presented to our patrons for many weeks."—E. Clark, Mgr.
800 SEATS—ALL ONE PRICE
The Price—Only 25c
Matinees - 20c
Children (Any Time) 10c
"A Man's Home"
With the best cast that was ever assembled in any photoplay
THE CAST
Harry T. Morey, Grace Valentine, Mat Moore, Kathlyn Williams, Faire Binney, Roland Bottomley
Next Week—Mary Pickford in "Through the Back Door"
The best and only comedian of her sex on the screen today.

ROYAL VICTORIA THEATRE TONIGHT 8:15
Week Commencing Monday, Nov. 14; Matinee, Saturday
Trans-Canada Theatres, Limited, Introduce
THE FAMOUS ENGLISH ACTRESS
MARIE LÖHR
—IN—
Tonight and Thursday Night
The Powerful Oriental Romance
"THE VOICE FROM THE MINARET"
By Robert Hichens, Author of "The Garden of Allah"
Friday and Saturday Nights and Saturday Matinee
The Absorbing Society Drama "HER DESTINY"
Prices—Evenings: Lower Floor, $2.50, $2.00; Balcony, $1.50, $1.00 and 50c. Matinee, $1.50, $1.00 and 50c. Seats now on sale. Anyone holding seats prior to the change of bills can exchange them for any performance they desire.

ROYAL VICTORIA THEATRE
Jascha Heifetz, Violinist
Monday, November 28th
Mail orders for seat reservations for this important musical event can now be accepted. Prices, $1.00, $2.00 and $3.00.
Box Office Opens Friday, November 25.

Columbia School of Music
FACULTY: Principal, Mrs. Burden-Murphy, A.C.V., M.R.I.A.; Miss Doris Ideas, Mrs. Legge-Willis, Lieut. W. P. McDonagh
SUBJECTS: Piano, Violin, Voice Culture (Italian Method), Dramatic Art, Physical Culture
1106 BROAD STREET PHONE 7878

MISS LOHR SCORES SECOND TRIUMPH

Repeat Presentation of "The Marionettes" Heartily Applauded—"The Voice From the Minaret" Tonight

MISS MARIE LOHR

That Victorians are only too ready to accord a full measure of support to all worthy attractions was amply shown in the enthusiastic audience that greeted Miss Marie Lohr and her supporting troup at the Royal Victoria Theatre last night, to witness the second presentation of "The Marionettes."

Once more was seen the amazing transformation of the unattractive character of the Marquise Fernanda de Monclars, as depicted in the first and second acts, into the exquisite creature throbbing with passion in the last two acts, and the audience was keen to accord its admiration by again repeatedly breaking out into spontaneous applause of Miss Lohr and her company.

The dramatic termination of the third act called forth unstinted admiration, when after the Marquis Roger de Monclars (Herbert Marshall), in a fit of jealous rage, almost chokes his wife into insensibility, and Ferdnande triumphantly announces to her uncle, Monsieur de Fernay, (Herbert Ross) that Roger had succumbed to her alluring trap.

At the last curtain, in response to persistent calls, Miss Lohr made her appearance, and in a few words thanked the good people of Victoria for their seemingly hearty appreciation. Miss Lohr stated that the play for tonight, "The Voice From the Minaret," is the one in which she scored such marked success in London and wherever it had been played, and was one that she considered the equal of any in her repertoire.

"The Voice From the Minaret" was written by Robert Hichens, author of "The Garden of Allah," and "Bella Donna," all of which have met with enthusiastic receptions by the theatre-loving public. It is doubtful if there is any other writer of the present day so thoroughly conversant with Eastern life and its glamor and mystery as Mr. Hichens, who has lived for many years in the Orient, and writes with a thorough understanding of the East and its people.

Miss Lohr first presented "The Voice From the Minaret" some years since at the Globe Theatre, in London, appearing as Lady Caryll, and scoring an instantaneous success. The scenery of the production is very beautiful, the costuming unusually brilliant and handsome, it contains a love story of exceptional power, and over all the languorous mystery of the Orient spreads its mantle. The Muezzin calling from the minaret brings his listeners to a new sense of forgotten duties and obligations unfulfilled.

From the rise to the fall of the curtain "The Voice From the Minaret" holds its audience spellbound by its wonderful intensity, as it leads them on, step by step, to its powerful climax. Of the company supporting Miss Lohr nothing need be said, as the two performances already given stamp them as artists, and it is composed of noted actors of the London stage, she having brought to Canada the full London Globe Theatre Company.

S.P.C.A. CHOOSES OFFICERS FOR YEAR

Twenty-Fifth Annual Meeting of Society for Prevention of Cruelty to Animals Held Last Night

The twenty-fifth annual meeting of the Victoria Branch of the Society for the Prevention of Cruelty to Animals was held last night at the Union Bank Building, Mr. A. R. Sherwood in the chair. The following officers were elected for the ensuing year:

President, W. B. Pease; vice-president, A. R. Sherwood, P. H. Borradaile; hon. treasurer, J. T. Braden; hon. secretary, Miss Dora Kitto; counsel, Mr. Lindley Crease, K.C.; hon. auditor, Mr. R. Genn; committee, Mesdames Crane, Burton, Lyall, R. T. Williams, J. Shanks, Rev. Wm. Stevenson, R. Hunter and J. H. Hill.

In his address, Mr. Sherwood spoke of the good work done in the past year by the society, and of the large area covered by the inspector. Before the meeting had been in progress very long the following resolution, moved by Mr. J. H. Hill, seconded by Mrs. Gooday, was passed: "That this meeting is prepared to support the framing of a bill to prohibit the exhibition of performing animals."

Miss Dora Kitto, the secretary, gave an excellent report, as did Inspector Maurice, the latter's showing that the total number of cases dealt with by the society during the past year was 208, nine cases of cruelty to animals having been brought to court, and nine convictions having been made.

Before the meeting broke up the chairman stated that he intended promoting a campaign before next Spring for the protection from cats as far as possible of the nesting birds. This would be by an appeal to cat owners of the city to keep their pets indoors during the hours between sundown and sunrise, accompanied by generous feeding, so that they would not want to ravage the nests with young birds.

C-O-L-U-M-B-I-A
TODAY
SESSUE HAYAKAWA
in
"WHERE LIGHTS ARE LOW"
One of the most fascinating screen stories of the day.
COMEDY
"HER BRIDAL NIGHTMARE"
British Pathe News
Prices, 15c, 20c and 5c.

Miss Eva Hart
Singing and Voice Production
Studio: 418 Hibben-Bone Bldg. Phone 5676
Tuesdays, Fridays and Saturdays

WIN $1000.00 for XMAS

Extra Copies of Picture Puzzle Free upon Request.

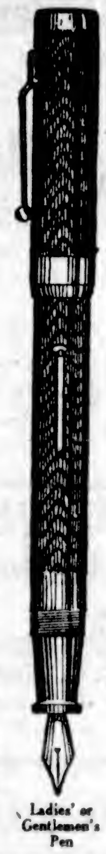

Ladies' or Gentlemen's Pen

MAKE YOUR DREAMS COME TRUE—
$1,000 for Yourself, a Christmas Present for your friend

You can win $1,000 for your own Christmas present. Just see how many objects or parts of objects beginning with the letter "C" you can find in this picture. Here is a fascinating and educational game which will prove the more interesting the further you study it. Pick out objects like cat, chest, cane, etc. See how many you can find. Nothing is hidden and you don't even have to turn the picture upside down. There is no trick of any kind. It is simply a game of skill and cleverness in picking out the longest list of objects, or parts of objects, actually in the picture that begin with the letter "C."

Extra copies of Picture Free—Write!

Everybody Join In—It Costs Nothing to Try

Sit right down now and see how many "C" words you can find. The object of this picture puzzle game is to get more people acquainted with Pencraft Fountain Pens. Thousands are now giving satisfactory service every day and we want you to have one as well. If you already have a Pencraft, then buy one for a Christmas gift. Anybody would be delighted to receive one of our beautiful pens as a gift. Nothing you could buy would give more permanent pleasure and be more welcome. Let it be a Pencraft this year.

FUN FOR ALL THE FAMILY

Start in now and see how many "C" words you can find. All join in—father, mother, sister, brother. It is exciting, interesting and highly educational. You'll enjoy the pastime and if your answer to the picture puzzle is awarded first prize by the judges you will win $20. However, by purchasing one of our Pencraft Pens you will be eligible for the big cash prizes.

Victor K. Evans, of Meaford, Ont., Won $1,000.

In a contest which just closed we handed to Mr. Evans our check for $1,000 and also sent Mrs. Sims, 190 S. Milton St., Sarnia, Ont., our check for $500. In addition to the above we paid thirteen other people cash prizes. You, too, can win.

HOW TO WIN $1,000

The purchase of one of our $4 Pencraft pens makes your answer to the picture eligible for the $1,000 cash prize. We have no other conditions and do not ask you to sell anything for us. To the person whose list of "C" words is found nearest correct by disinterested judges we shall pay $20. If, however, the one who turns in the nearest correct list has purchased one of our $4 pens we shall pay $200. But, if that same person has purchased one of our $6 pens then he or she will receive our check for $1,000. Why not try for the big prize? You will find the Pencraft Fountain Pen one of the smoothest writing pens you have ever used. We have hundreds of letters from pleased purchasers telling us how delighted they are with their Pencraft. These pens are non-leakable, self-fillers and are guaranteed to be perfectly satisfactory or your money is refunded. They are made of the best material and workmanship throughout will last for years as well as make writing a constant pleasure. Purchase one of them immediately either for yourself or as a Christmas gift for a friend and in this way qualify yourself for one of our fifteen big cash prizes. Somebody will get that $1,000. Why not make that someone yourself? Start working on your list of "C" words today!

Send remittance by P. O. Money Order to Weston, Postal Note or Express M. O. We ship the pens immediately.

Observe These Rules

1. Any person residing outside of Weston, Ont. who is not an employee, or relative of any employee of The Mayer Company may submit an answer. It costs nothing to try.
2. All answers must be mailed by December 31.
3. Answers should be written on one side of the paper only and numbered 1, 2, 3, etc. Write your full name and address on each page in the upper right hand corner. If you desire to write anything else, use a separate sheet.
4. Only words found in the English dictionary will be counted. Do not use obsolete words. Use either the singular or plural but where the plural is used the singular cannot be counted, and vice versa.
5. Words of the same spelling can be used only once, even though used to designate different objects. An object can be named only once. However, any part of the object may also be named.
6. Do not use compound words, or any word formed by the combination of two or more complete English words, where each word in itself is a separate object.
7. The answer having the nearest correct list of names of visible objects shown in the picture that begin with the letter "C" will be awarded first prize, etc. Neatness, style, or handwriting have no bearing upon deciding the winners.
8. Candidates may co-operate in answering the puzzle but only one prize will be awarded to any one household; nor will prizes be awarded to more than one of any group outside of the family where two or more have been working together.
9. In event of ties, the full amount of the prize will be paid each tying contestant.
10. Alderman Geo. H. Ross, President of Hunter-Rose Printing Co., Toronto, Ont.; Mr. N. M. Harris, Manager, Nineteen Hundred Washer Co. of Canada, Toronto, Ont.; Mr. Claude [illegible], Advertising Manager Willys-Overland, Limited, Toronto.
These three well-known Toronto Citizens who are in no way connected with the Mayer Company will judge the answers submitted and award the prizes. Participants agree to accept the decision of the judges as final and conclusive.
11. All answers will receive the same consideration regardless of whether or not an order or a Pencraft Fountain Pen has been sent in.
12. The announcement of the prize winners and the correct list of words will be printed at the close of the contest and a copy mailed on or before January 31, 1922, to each person purchasing a Pencraft Fountain Pen.

The Mayer Company
WESTON, (Suburb of Toronto) ONTARIO
REFERENCE: THE CANADIAN BANK OF COMMERCE, WESTON, ONT.

THE PRIZES

	If no Pens are Ordered	If one $4 Pen is Ordered	If one $6 Pen is Ordered
1st Prize	$20.00	$200.00	$1,000.00
2nd Prize	10.00	150.00	500.00
3rd prize	5.00	75.00	250.00
4th Prize	5.00	50.00	125.00
5th Prize	5.00	30.00	75.00
6th Prize	3.00	20.00	50.00
7th Prize	3.00	15.00	40.00
8th Prize	2.00	10.00	30.00
9th Prize	2.00	10.00	20.00
10th to 15th	1.00	10.00	20.00

Extra Copies of Puzzle Picture Free on Request.

TO SAVE CHILDREN V. O. N. ARE WORKING

Daily Round of Nurses, Now Holding Campaign, Means Life or Death to Many Babies

It is for the sake of the children, perhaps, more than for any other reason that the group of women interested in the activities of the Victorian Order of Nurses, are striving so determinedly to make the drive for funds for the organization this week a success.

The three nurses in the steady employment of the V.O.N. are daily dealing with youngsters, in many cases the children of poor parents who could not afford to get other assistance when sickness enters the family. They are constantly on the lookout for the health of the kiddies, and in their daily rounds detect and help correct many incipient cases of disease. They are trained observers for tuberculosis, and under Miss Corbett are giving that branch of their service more thought and care, which means more money is required to buy eggs and milk.

This valuable work among the children is in danger of ceasing unless the Order raises sufficient money to carry on and extend their work. The money is absolutely necessary, officers of the organization state, if the present work is to be continued throughout the year.

Mayor Porter, Dr. Price and medical men of the city generally are endorsing the drive, and if the public fully realizes what the Order means to the city, it is expected that the financial objective will be reached.

Sentenced to Death No Appeal Possible

The death warrant is passed out every time a corn is treated with Putnam's Corn Extractor. It means the end of the corn. Putnam's lifts out corns root and branch, and never fails. Refuse any substitute for Putnam's. 25c everywhere. (Advt.)

NEW YORK CRITIC'S PRAISES FOR HEIFETZ

Well-Known Authority Published Eulogistic Criticism of Polish Violinist, Who Appears at Royal Nov. 28

A portion of a full page article signed by W. J. Henderson in The New York Sun, gives a clear conception of the gifts that now place Jascha Heifetz "at the top of his profession," to quote Mr. Henderson. Heifetz is to play here in the Royal Victoria Theatre on November 28, and an appreciation of his art is worth reading. Says the New York critic:

"Heifetz possesses an exceptional and exquisitely beautiful tone. His bowing is alive with sensitiveness. And these three qualities are prominent in spite of a technique which His style is ravishing in its purity, excites amazement and admiration. The boy's taste, which must have been inborn and instinctive at first, is fastidious to the last degree, but there is nothing emasculate in his playing.

"If, however, this constituted a complete summary of his qualities, it would be sufficient to satisfy any music lover that the boy was of unusual mould. But there is something to add, and that something is of paramount importance. Heifetz is a sound artist in that he has sound musicianship backed up by aesthetic perceptions of the most delicate type. Dignity discloses itself in his physical poise, and publishes itself in the aristocratic features of his style. Heifetz, though a youth, has to be considered by the standards applied to the art of the masters."

In Frankfurt the doctor's tariff of 1668 provided that only half-price should be charged if the patient died.

Hill Farm Cobble Hill

Containing three hundred acres; one hundred acres cleared and underdrained; about seventy acres of rough pasture; sixty-five acres parked; also suitable for early pasture. This farm will carry about forty dairy cows, four horses, and a sufficient number of hogs to take care of surplus feed. The buildings are in perfect condition. The main residence contains eight bedrooms, large living-room, dining-room, kitchen, two bathrooms; cement basement, with laundry tubs, etc., etc. A perfect system of hot water heating and wired for electric lighting. Five of the bedrooms contain washbasins, with hot and cold water laid on. In addition there are three farm cottages, two with bathrooms complete, the third cottage has the water laid on only. Septic tanks are installed and connected with all buildings.

First-class brick dairy; 28-stall concrete dairy barn; calf pen for twelve calves; large stable, 56 x 120, that can be converted into dairy barn; bull pen, implement sheds, loft room for crop and hay, etc. Piggery plant can be converted if desired to handle one thousand head of poultry, or restored to take care of one hundred and fifty hogs. With an additional building, 45 x 90, that is ideal for sows with litters, or would serve as an excellent brooder house for poultry. There are two wells that have never failed present tank capacity, 7,500 gallons. The wells easily produce 10,000 gallons in 24 hours. Water is laid to all buildings, likewise to every field on the farm.

This delightful property will be for rent to a desirable tenant on and after December 1. The E. & N. Railway runs to Cobble Hill. The farm is one and one-half miles from the station. The man in charge will be pleased to show you the land and buildings.

If interested, apply to

Box 7114, Colonist Office

Applications will be dealt with on or about November 15.

RELIABILITY
is a proof of true worth. The reliability of Beecham's Pills as a safe, gentle and effective corrective and eliminant has been proven for 70 years. Digestive disorders often cause impaired health. Biliousness, headache, lost appetite, constipation, and ailments may be relieved by that reliable family medicine
BEECHAM'S PILLS
Sold everywhere in Canada. In Boxes, 25c., 50c.
Largest Sale of Any Medicine in the World

Coal! Coal! Coal!

Sootless

Well Screened

Makes a hot, glowing, lasting fire with very little ash and

No Slate

RANGE NUT

$12.25

LARGE LUMP

$12.75

Full Ton

Delivered in City Limits

Quick Delivery

All White Labor

H. Amphlett G. C. Howell

206-7 Union Bank Bldg.
Phone 5900

Sufficient for All Empire

TORONTO, Nov. 15.—The Parkdale branch of the G. W. V. A. at a largely attended meeting last night passed a resolution strongly opposing the proposal to bring an unknown Canadian soldier from France for burial in Canada. The members expressed the view that the honor accorded the unknown soldier buried in Westminster Abbey was sufficient for the Overseas Dominions and the British Empire.

Canada's Army marched on PHILLIPS' MILITARY SOLES AND HEELS

They Taught the People of Canada to Wear Them.

He was working in an office in 1914—
—throwing away good uppers to get a new pair of shoes.
In 1915 he could walk 2,000 miles in a hundred days—and did it.
He wore a pair of boots that were good for 6,000 miles, or better—
It was no accident!

PHILLIPS' MILITARY SOLES AND HEELS

prevented the friction between sole and ground—stopped the jar with four resilient, treaded rubber points of contact—actually doubled the life of the strongest boot!

WEAR THEM YOURSELF

Any good shoe store or repairman has Phillips' Military Soles and Heels in all shoe sizes for men, women and children. Fitted for you

Distributors, West Coast Jobbers, Vancouver, B.C.

CLAIMS INSURANCE MEN FAVOR IMPOST

Special Tax Is Not Opposed, Stated Attorney-General—Legislation Is Given Attention of Legislature

That the fire insurance companies favor the provision in the "Fire Marshals' Act" calling for the levy of a special tax for maintenance of the fire protection provided for in the measure, was stated by Attorney-General Farris yesterday, in the Legislature, when the bill came up for consideration in its committee stage.

Mr. Kenneth Duncan (Cowichan) asked Hon. Mr. Farris whether the companies favored the impost, and the latter stated that they had asked for the Act, and had approved of the draft. He read a letter signed by the late Mr. R. W. Douglas in confirmation of his statement.

"The committee did at first object to the charges being imposed on the companies," said the Attorney-General. "They asked that the Province should bear the cost, but I told them I did not consider there could be any such bill, unless there was that revenue clause, and I have since had Mr. Douglas' written approval of the bill as a whole."

Mr. R. H. Pooley asked if the tax might not result in sending up the cost of fire insurance, but the Attorney-General said the effect of the Act in reducing hazards would probably have the effect of reducing rates, if it proved successful. The tax, at any rate, was small, Hon. Mr. Farris stated. The bill was reported.

Social Legislation Stands

The various measures introduced by Labor members to make effective on May 1 next legislation of a social nature passed last year and which were to become effective under their original terms when other Provinces pass similar acts, were stood over at the request of the Attorney-General, who stated that he had adjourned the debate on the eight-hour measure amendments sponsored by Major Burde, and his remarks would apply to all of the measures.

Mr. Ian Mackenzie moved the second reading of the bill to amend the Legal Professions Act, one designed to grant to returned men who have since entered the study of law the same privileges granted to students who went overseas. The bill provides for cutting the regular fees of $200 to $25. Capt. Mackenzie stated some of the benchers of the Law Society objected to the provision, but he did not believe, in view of the flourishing financial condition of the society, that the reduction would prove embarrassing. The bill received its second reading.

The bill to amend the Mechanic's Lien Act provides that supply men furnishing material to contractors may waive the present required ten days' notice of intention to file a lien, and extends the time to the duration of the contract.

The Vancouver Incorporation Bill, one of the bulkiest to be before the Legislature in some years, reached its committee stage, and while its most contentious clauses—those which held it up at the last session—have been eliminated, it afforded opportunity to the opposition to poke fun at the Government.

Change in Policy?

When the section providing for the City Council operating as a Court of Revision was under consideration, Mr. W. J. Bowser, K.C., Conservative leader, asked Mr. Ian Mackenzie, second Liberal member for Vancouver, who was sponsoring the measure on its way through the House, if it was proposed to run counter to the announced policy of the Government, as enunciated in the budget speech of the Hon. John Hart, Minister of Finance, and retain the old system of council courts of revision, as opposed to Mr. Hart's suggestion that such bodies should be independent of the council.

Mr. Mackenzie did not see the drift of the questions put by the Opposition leader, and stated that the old system was to be retained.

Mr. Bowser: "So there is going to be no change? I take it my friend is going to defy the Minister of Finance. Perhaps the Minister of Finance was only joking when he made his announcement. We have had the City Council of Victoria passing resolutions condemning this Government for extravagance, and now we have one of its supporters coming to this conclusion after his Minister of Finance has had his policy locked up in the vaults for months."

Mr. James Ramsay (Vancouver): "The City Council of Vancouver wants no change."

Mr. R. H. Pooley: "That certainly settles it."

Mr. Bowser stated that he thought the suggestion of the Minister of Finance in respect of independent courts of revision should be given way to. For a long time he had thought some such system was necessary, as he considered it was not wise that a city council should sit upon its own acts. He suggested, however, that the section stand over for further consideration.

Wants Suggestions

Mr. W. A. McKenzie, Conservative member for Similkameen, suggested Hon. Mr. Hart might offer some suggestions as to his proposal in respect of independent courts of revision.

Hon. Mr. Hart: "We merely presented the principle, but we expect suggestions from the House."

Mr. McKenzie: "Do I understand that the Minister has no suggestions to offer?"

Hon. Mr. Hart: "We look to you."

Mr. Pooley opined that the Conservative side was collecting a large number of "bucks" considering the number the Government was passing across to it.

The Vancouver bill was left in committee.

YOUNG MEN'S CLUB HEARS RADIUM TALK

Dr. L. K. Poyntz Gives Highly Interesting Address at Y.M.C.A.—Audience Sees Sample of Radium

The wonders of radium were laid before the Young Men's Club of the Y. M. C. A. last evening in an address by Dr. L. K. Poyntz, director of the department of radiology and electrotherapeutics of the Jubilee Hospital. The speaker, who was to have spoken for half an hour, found that through the constant succession of questions put to him by an absorbed audience **an hour and a half had passed while he was on his feet. What radium is, how it is obtained, and how it is utilized were explained by Dr. Poyntz, who had some twenty-five milligrams with him in a small tube and passed this around. He had with him also a piece of willemite which glowed when placed in close proximity to the radium. The facts given by Dr. Poyntz were startling in nature. The speaker took care to deal with his subject in a way that the layman could understand. The usual supper preceded the address, which was one of a series being given before the Young Men's Club during the Winter season.**

LIBERAL SUPPORTERS DEMAND ECONOMY

Want at Least Two Millions Cut Off Proposed Outlays for Coming Fiscal Year—Premier Raps City Council

While ministers and members refused to deny or confirm the rumor in circulation in Legislative corridors yesterday to the effect that at a caucus of the Liberals on Monday night strong protests against the proposed expenditure on current and capital account during the fiscal year ending March 31, 1922, were made by many supporters of the Government who demanded that there should be at least a cut of two millions to wipe out the anticipated deficit as announced by the Minister of Finance, the fact is there is a very strong opinion among Government supporters that the outlays for the coming year must be substantially pruned. Members approached yesterday would not deny their intention of demanding such pruning.

The action of the City Council of Victoria on Monday night in roundly condemning the Government for its alleged extravagance had a more or less sobering effect, and some Liberal members were not backward in declaring that similar action may be expected from other municipal bodies. The action of the municipal representatives in refusing to deal further with the Government in respect of the latter's proposed financial assistance, has wakened members to the necessity of taking the demands of the municipalities more seriously than has been the case in the past.

In this connection Premier Oliver yesterday issued a statement, especially referring to the action of the City Council on Monday night. He said that Alderman Todd's assertion that Provincial expenditure in 1916 was $6,000,000, is easily refuted, as the Public Accounts show it to have been $10,083,504.47 for 1915-1916 and $9,531,740.35 for 1916-1917.

"Of course," said the Premier's statement, "three-and-a-half or four millions are not worth considering when you are attempting to shift the responsibility for the city's difficulties from the shoulders of the Mayor and Council to those of the Provincial Government.

"Alderman Sangster's proposal for an investigation of Provincial affairs by the Dominion Government shows that gentleman's disregard for, or ignorance of, Federal and Provincial constitutions, and may be likened to the devil reproving sin."

Tribes of head hunters in Central Borneo use a poison to sprinkle on the water to stupefy fish so they may be caught.

ASPIRIN

"Bayer" is only Genuine

BAYER OK

Warning! It's criminal to take a chance on any substitute for genuine "Bayer Tablets of Aspirin," prescribed by physicians for twenty-one years and proved safe by millions. Unless you see the name "Bayer" on package or on tablets you are not getting Aspirin at all. In every Bayer package are directions for Colds, Headache, Neuralgia, Rheumatism, Earache, Toothache, Lumbago and for Pain. Handy tin boxes of twelve tablets cost few cents. Druggists also sell larger packages. Made in Canada. Aspirin is the trade mark (registered in Canada), of Bayer Manufacture of Monoaceticacidester of Salicylicacid. Advt.

ROAD OUTLAYS NEARLY THIRTY MILLIONS

That Is Amount Expended on Roads and Bridges in Past Eleven Years—Information Supplied to Members

During the period 1911-12 to September 30, 1921, an aggregate of $29,545,835 was spent on roads and bridges in the Province, according to information given by Hon. J. H. King, Minister of Public Works, to questions put by Mr. F. W. Anderson, Liberal member for Kamloops. During the years 1911-12 to 1916-17, inclusive—under the former Conservative Government—the total outlays were $19,477,807, an average yearly outlay of $3,246,301; in the years 1917-18 to September 30, 1921, the outlays aggregated $10,068,028, an average of $2,013,605.

To Mr. H. G. Perry the Minister of Agriculture stated that the number of settlers placed on the land in the various land settlement areas to date was 156, of which 44 were placed this year. The acreage sold totalled 24,904 acres, the average selling price per acre being $6.35.

An area of 220,000 acres of Crown timber lands have been cruised to date, Hon. John Hart informed Mr. Bowser, and the cost thereof has been $23,734. The work was not done by the Forestry Department, as that branch had no men available.

A total of $49,989 has been spent to date on the maintenance of the Government wharf at Squamish, the tidewater terminus of the P. G. E. Railway, stated Premier Oliver.

"Consents"

Twenty consents have been given by Attorney-General Farris to the granting of licences by the Dominion Government in this Province covering bonded liquor warehouses, the place, date and agents in connection with which these consents were given being as follows: R. P. Rithet & Co., Ltd., Victoria, January 25, 1921, no agent; J. G. Brooks, Ltd., Vancouver, February 8, 1921, G. S. Wismer; Calgary Export Co., Ltd., Vancouver, February 8, 1921, G. S. Wismer; Northern Liquor Co., Ltd., Prince Rupert, February 15, 1921, no agent; Pither & Leiser, Ltd., Victoria, February 15, 1921, no agent; Nanaimo Export Co., Ltd., Nanaimo, February 16, 1921, C. H. Beevor-Potts; Dominion Trading Co., Ltd., Vancouver, February 23, 1921, no agent; Lloyd & Son, Ltd., Vancouver, March 1, 1921, Mackenzie & Boyd; Pacific Coast Storage Co., Ltd., Vancouver, March 7, 1921, no agent; A. L. McLennan, Vancouver, March 23, 1921, G. S. Wismer; Pacific Cartage Co., Ltd., Prince Rupert, April 1, 1921, no agent; National Importers, Ltd., Vancouver, April 1, 1921, Wismer & McGeer; Anderson & Morgan, Vancouver, April 18, 1921, no agent; Prince Rupert Warehousing Co., Prince Rupert, April 27, 1921, Williams, Manson & Gonzales; Fernie Liquor Exporters, Ltd., Fernie, April 27, 1921, no agent; Western Canada Liquor Co., Ltd., Vancouver, May 26, 1921, Alex. Henderson; Great West Wine Co., Vancouver, June 11, 1921, Craig & Parkes; Davis Liquor Company, Vancouver, July 8, 1921, G. S. Wismer; Crawford Storage & Distributing Co., Ltd., Vancouver, July 18, 1921, no agent; Nat Bell Liquors, Ltd., Vancouver, July 21, 1921, Taylor, Mayers, Stockton & Smith.

CHRISTMAS BOXES FOR PATIENTS

Bishop Cridge Chapter, I.O.D.E., Will Present Inmates of Tubercular Ward, and Others, With Gifts

Continuing their work of former years, the Bishop Cridge Chapter, I.O.D.E., yesterday made plans for the Christmas Shower, to take place at Maryfield, the home of Miss Cridge, on December 20, to fill Christmas boxes for the patients of the tubercular ward of the Jubilee Hospital, and former patients of the same ward, who have now removed to their homes, but with whom the Chapter still keeps in touch.

The meeting took place at the home of Miss Finlayson, Terrace Avenue, and in the absence of the secretary, Miss Cridge, caused through illness, Mrs. Gavin Burns took the secretarial duties of the day. While the meeting was in session the members sewed garments for needy children. A vote of thanks was forwarded to Mrs. Eugene Fuller on receipt of a handsome donation made to the Chapter to further their work. The nomination paper sent by the Local Council of Women was filled in.

The Chapter has undertaken the construction of two laurel wreaths, which will be placed on the portraits of Bishop Cridge and Hon. Roderick Finlayson on Saturday afternoon, at the function to be held under the auspices of the Lady Douglas Chapter I.O.D.E., in commemoration of the birthday of the Legislature of this Province.

CANADIAN FREIGHTER DOES FOURTEEN KNOTS

VANCOUVER, B.C., Nov. 15.—The steamer Canadian Freighter, of the Canadian Merchant Marine fleet, which was recently launched from the Coughlan shipyards here, ran her trials today over the English Bay course and clipped off nearly fourteen knots. After the trials the Freighter went back to the Coughlan yards to be completed, and later in the month she will go on berth for China and Japan.

PROPOSALS READY FOR THE CITY COUNCIL

Ald. Todd Replies to Premier's Statement on Monday's Resolution — Special Committee on Recommendations

Proposals for action by the City Council in response to the budget plans of the Provincial Government, as disclosed by Hon. John Hart, Minister of Finance, were drafted today at a meeting of a special aldermanic committee headed by Ald. A. E. Todd, members of the Legislative Committee and Ald. George Sangster, chairman of the Streets Committee, and Ald. E. B. Andros, chairman of the Finance Committee.

Resolutions were passed, which will be referred to the City Council's special meeting Friday afternoon. Endorsement will be asked for by the committee, and the action resolved upon will then be taken.

While members of the committee declined to reveal the nature of the resolutions, it is understood that their attitude is sympathetic with that of the Union of British Columbia Municipalities, which body recently reiterated certain demands for relief and then virtually broke off relations with the Government.

Yesterday brought about a long distance verbal conflict between Premier John Oliver and Ald. Todd, who moved the resolutions Monday night, condemning the Government for "reckless expenditure" and slating it for failure to meet the financial requirements of the municipalities.

Premier Oliver declared that Ald. Todd's assertion that Provincial expenditure in 1916 was $6,000,000 is easily refuted, as the public accounts showed it to have been $10,083,504.47 for 1915-16 and $9,531,740.35 for 1916-17. He said the Council's criticism of the Government might be likened to "the devil reproving sin."

Argument Unaltered

Ald. Todd last night issued the following statement:

"In speaking to the resolution, and in referring to a newspaper report of the recent budget speech, the point I wished to make was that, in addition to the Government's enormous borrowings, the great increase in annual expenditure was, in itself, evidence of extravagance. My point is amply substantiated by the Premier's own figures.

"The Government, of which the present is a continuation, came into power in 1916.

"In the fiscal year 1916-17 the Provincial expenditure was $9,531,740.35, according to the figures named by the Premier. The proposed expenditure for the coming fiscal year is over $21,000,000.00! These figures speak for themselves."

IN SUPREME COURT

Bailey vs. Munro

Alleging a fraudulent conveyance of lands in the Malahat district from father to son, the joint defendants named in the writ, for the alleged purpose of defeating execution of a judgment against the elder in the sum of $802, Samuel Oscar Bailey began an action before Mr. Justice Gregory in the Supreme Court yesterday against Charles Byron Munro and Francis T. Munro.

The plaintiff testified that he lent Charles B. Munro the sum of $5,000; and that for the unpaid balance of that sum he afterwards obtained judgment as stated above. He alleged that only two days before the judgment was obtained, and on the eve of the elder defendant's departure for Portland, Oregon, the transfer was made to the son; and that since it had been impossible to obtain any satisfaction of the debt.

Francis T. Munro gave evidence that he served four years in France, during which time he assigned $1,200 to his father, on the understanding that the money should be used in any way by the father, but should be repaid on the son's return from the front. When he did return to Victoria, he said, he found that his father was unable to repay the debt in cash; and had instead transferred the only property left to him, the land in Malahat district. The son denied that he knew anything of his father's obligations to the plaintiff until after the transfer was made; or that he had even then clearly understood the nature of them.

The trial will be continued today, when counsel will present their respective arguments. Mr. John B. Green appeared for the plaintiff; and Messrs. H. A. Beckwith and John L. Clay for the defendant Francis T. Munro. Charles B. Munro did not appear at the trial, and Mr. Beckwith said he had not been served with the writ.

APPLICANTS RUSH FOR VACANT OFFICE

Ten applicants for the position of assistant sanitary inspector, made vacant by the dismissal of Mr. George MacKenzie, appeared at the City Hall yesterday.

Most of them went direct to Mayor Porter, using "personal business" as the password. The Mayor, however, offered them nothing.

"When we want an assistant sanitary inspector, we will advertise for one," stated the Mayor. "I'm not sure whether we cannot dispense with the office altogether, although the Health Department argues that the office must be filled. The Council will have to decide that."

As soon as the inquiry into MacKenzie's conduct was commenced and when only temporary suspension had been ordered, men believing they possessed all the qualifications of a sanitary inspector commenced to apply for the job.

Lasting Comfort

THE one best way to ensure hosiery comfort is to be particular about generous length (to prevent strain on garters) and plenty of foot room.

You will find that we have provided for these comfort features in Mercury Hosiery.

And the foot comfort is lasting—for we use nothing but permanent dyes and tested materials.

—Cashmere, silk, cotton, mercerized, lisle, silk and wool, fancy mixtures.

Mercury Hosiery

Mercury Mills, Limited
Hamilton - Canada
Makers of Mercury Hosiery and Underwear for Men, Women and Children.

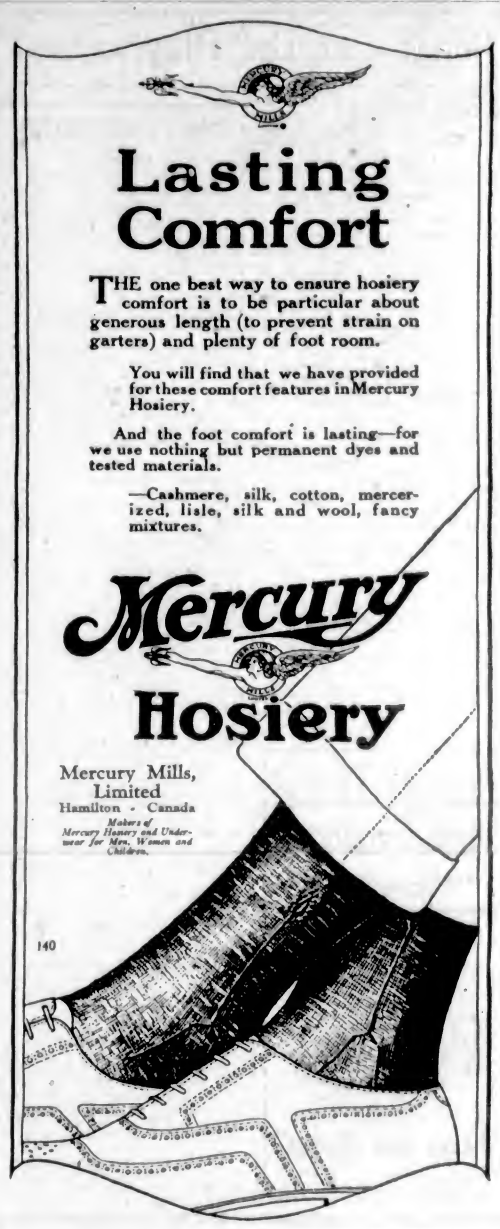

Suffers From Adventure

TORONTO, Nov. 15.—Dr. Graham Chambers, whose adventures in the northern woods, where he was lost for many days in October, were given wide publicity, is now back at his home here, but is confined to his bed. He is slowly recovering.

Fleas will not eat beef steak or chicken.

DON'T DO THIS!

LEONARD EAR OIL

RELIEVES DEAFNESS and STOPS HEAD NOISES. Simply Rub it Back of the Ears and Insert in Nostrils. Proof of success will be given by the druggist.

MADE IN CANADA
ARTHUR SALES CO., Sales Agents, Toronto
A. S. Leonard Inc., Mfrs., 70 5th Ave., N. Y. City

For sale in Victoria by D. E. Campbell, Merrifield & Dack, W. M. Ivel, The David Spencer Co., and Lang's Drug Store, Esquimalt; Bowes' Drug Store, Government and View Sts.; Victoria Owl Drug Store, Douglas and Johnson Sts.; F. J. Williams, Government and Fort Sts.

OLD CHUM

Canada's Favorite Pipe Tobacco

The Tobacco of Quality

In tins and packets

News of Vancouver Island

FATHER DEMANDS RETURN OF CHILDREN

Turns Up After Absence of Many Years and Lays Claim Before Nanaimo Council

NANAIMO, Nov. 15.—At the regular meeting of the City Council last night, a communication was received from a man named Keilet, who at one time lived in Nanaimo, but who had for the past seven or eight years disappeared. At the time of his leaving Nanaimo he had left three small children, their mother being dead, for whom the city has been responsible ever since.

Alderman McGuckie, as chairman of the Finance Committee, informed the Council that it had cost the city something like $3,000 during the last seven years to look after these children. The letter from Keilet last evening was to the effect that he was back in Victoria, wanted permission to take his oldest boy, Albert, who was now 15 years old, from the control of the Protestant Orphanage. He said the boy was working for a man named Richards, in Victoria, but the writer thought he should bring him back to Nanaimo and let him work for this father.

Mr. Haywood, secretary of the orphanage, also wrote, stating that a man had turned up who claimed to be the father of the children. He wanted to take the boy, who was working for a reputable merchant and who had a good home away from Victoria. Mr. Haywood asked the Council to designate its wishes in the matter. Personally, he felt that Keilet should be made to pay back to the city the amount it had expended on the children, and if he were allowed to take the boy he should also take the other children.

The Council disposed of the matter by instructing the clerk to get in touch with the city solicitor and ascertain the legal status of the father in the case, in the meantime holding the latter's request in abeyance.

NANAIMO CITY COUNCIL

Disqualified Alderman Again Takes Seat—Business Before Board Chiefly Routine

NANAIMO, Nov. 15. — Alderman John Barsby again occupied his seat last night on the Council Board, after an involuntary absence owing to an irregularity in accepting a sub-contract on the new High School building.

Ald. Hart moved and Ald. Rowan seconded that the water collector during the next week endeavor to collect "the $150 per annum" from the Nanaimo Cannery Company, and report at the next meeting as to progress.

Caretaker Holmes, of the waterworks staff, reported that $600 damage had been done by floods some time ago, and recommended that a sum totalling $5,000 be expended on the system in order to make it safe. The report was received and filed.

Medical Health Officer Drysdale reported no infectious disease for the past month in the city. He stated that he expected to have the new milk by-law ready by Monday next.

The public works manager reported an expenditure for the week on the streets of $213, and on waterworks $308.25.

The warrant book for the past month was brought down and accounts totalling $18,944.12 were ordered paid. The total, in part, was made up as follows: Streets, $1,282.59; waterworks, $946.37; police, $1,059.12; city offices, $1,168.91; schools, $5,871.19; fire department, $538.18; municipal council, $233.33; street lighting, $530.40; board of health, $304.50; charities, $52.77; pound, $13.45; sanitary, $91.50; cricket grounds, $49.02; sewerage, $23.25; High School, $3,304.61; better housing, $3,110.10.

NANAIMO NEWS NOTES

NANAIMO, Nov. 15.—The marriage took place yesterday of Mr. Thomas Stewart and Miss Constance May McMillan. The ceremony was performed by Rev. Mr. Lister. The honeymoon is being spent in Victoria.

At a meeting of Bastion Chapter, I.O.D.E., Mrs. Taylor, of Errington, and Mrs. Millins were elected members of the Chapter.

The sum of $268 was collected on Poppy Day, $159 going to France, leaving $127 for the Great War Veterans' Relief Fund. The Chapter also voted $100 to the Soldiers' Relief Fund.

A most enjoyable evening was spent at the Grand Hotel last Friday, it being the occasion of a wedding presentation to Mr. and Mrs. Robert Ramsay, of a beautiful china cabinet and lounge from his fellow workers in the mechanical department of the Western Fuel Corporation. Mr. W. Carmichael conducted the affairs of the evening, and Mr. O. Randle, in making the presentation, made a very appropriate speech for the occasion. Mr. Ramsay, on behalf of himself and wife, suitably replied. The musical programme was a great success, those contributing being Messrs. J. Redfern, A. McMillan, J. Gray, F. Quinn, H. Bool, T. Dickinson, R. Wall, W. D. Bell, J. Hamilton, R. Paterson and P. McAlpine. Mr. W. Beaumont officiated at the piano, and the evening was concluded with "Auld Lang Syne" and "God Save the King."

A local man appeared in the city police court yesterday, before Magistrate Beevor-Potts, charged with having on Sunday morning last being in charge of a motor car while in an intoxicated condition and driving same to the common danger. The magistrate, in delivering sentence, stated that this offence was now a very serious one, and was punishable under the present law by imprisonment. This, he said, would be the last case in which he would inflict a fine for a like offence. In this case he imposed a fine of $250 and costs.

One of the Sunday evening concerts of the season was given by the Silver Cornet Band at the Dominion Theatre Sunday evening before a somewhat small audience. The numbers played by the band were exceptionally well rendered. The vocal end of the programme was also of a high order.

The Canadian Red Cross Society met last evening at the home of Mrs. A. Randle, Selby Street, and transacted business up to a late hour. Arrangements were commenced for the annual ball to be held in February. The president informed the meeting that Mr. Gilmour, who had received temporary assistance from the society, has been taken up by the S.C.R. and would receive a substantial allowance, besides a pension of $25.50, which would keep the family free from want. Mrs. Horne and Mrs. McGirr were chosen to convene the punch stall at the Olympic dance, and Mrs. Reynolds and Mrs. Davidson will take charge of the funds at the door.

PORT ALBERNI

ALBERNI, Nov. 14.—On Saturday morning a quiet wedding took place at the home of Mr. and Mrs. A. Rochester, when Janet Mary Redford (eldest daughter of Mrs. Rochester) and Laurence Pactelow Miles (second son of Mr. and Mrs. Philips Miles), all of Alberni, were united in the holy bonds of matrimony. The bride was beautifully attired in a brown traveling suit with hat to match. After the ceremony a buffet breakfast was served to the guests. The happy couple left on the morning train for Vancouver, where they will spend a short honeymoon.

Another marriage of local interest is that which took place last night at the home of Mr. and Mrs. H. Best Sharpe, when Mrs. Sarah Congdon became the bride of Mr. Thomas Marshall, sr. They were attended by Mr. and Mrs. Sharpe and Mrs. Esther Yeaden, who is a sister of the bride. The happy couple will reside in Port Alberni.

The Alberni Women's Institute met today in the Alberni court house, and thoroughly enjoyed the report given by Mrs. A. W. Neild, of the convention of the Island Women's Institutes.

The five hundred drive held in the Scout Hall, Alberni, proved to be a great success as ever. Mrs. P. Haslam received the ladies' first prize and Mrs. Scoville received the ladies' consolation prize. Mrs. Don Watson, who played gentleman, received the first prize for gentlemen, and Mr. John Gilene received the consolation prize.

The city fire brigade was called to the Calgary section of the city to assist in extinguishing a small blaze. All the excitement was caused by a chimney burning out at the home of a Chinaman.

Miss Robinson, who has been stenographer at the Alberni Pacific Lumber Company's mill, left on Saturday for a three months' holiday in California.

Mr. Percy Hills and sister, Miss Kate Hills, are spending a holiday in Vancouver.

DANCE AT PARKSVILLE

PARKSVILLE, Nov. 12.—A most successful dance, arranged under the auspices of the Women's Institute, was held at Hirst's Hall, Parksville, on November 11. The hall was tastefully decorated with poppies and evergreens. A very large crowd of happy dancers enjoyed one of the best dances of the season.

The ladies on the refreshment committee were Mrs. Harbour, Mrs. H. K. Harrison, Mrs. Shelly, Mrs. Milligan and Mrs. Cameron. On the decorating committee were Miss Dashwood and Mrs. Stanhope.

Half the proceeds of the dance will go towards the funds of the Navy League of Canada.

HELD BUSY MEETING

Many Donations Forwarded to Dr. O. M. Jones Chapter, I.O.D.E., for Benefit of Milk Fund

The Dr. O. M. Jones Chapter, I.O.D.E., was in session last night at the Jones Building. Five new members were proposed, and the following were received into the Chapter: Mrs. Gunning, Mrs. L. A. Groxan, Mrs. Dixon, Miss Isabel Davidson and Miss Learned.

Much gratification was expressed by the meeting on the receipt of various donations, including $25 from the Hon. John Oliver, $10 from Mrs. Gennason, also from Mr. C. L. Harris, Dr. W. Rapty, Miss A. Russell, Mrs. Steinberg (Vancouver), Mr. H. Leiser, Mrs. Jas. Kennedy and Mrs. C. P. Hill.

The milk bill for the month was reported to amount to $175, and children in fifty-nine families are being supplied with milk. Several letters of appreciation from grateful mothers were read.

Final plans for the dance to be held on Friday evening were made. Mrs. Rampley will be in charge of the supper, and members of the Chapter will assist in serving. On Saturday, December 3, the Chapter will hold a bazaar at the Nurses' Home, Jubilee Hospital, and posters, designed by Katherine Goward, the little daughter of Mrs. B. G. Goward, will be displayed in various stores.

Mrs. E. N. Hersey was appointed the delegate to attend the Order's Christmas Relief Fund. The entire proceeds of the recital to be given at the Empress Hotel, on December 9, by Miss Marion Hieming will be devoted to the Chapter's milk fund.

The savages of North America were acquainted with many of the basic medicinal plants used today.

DELIGHTFUL DANCE HELD LAST NIGHT

Members of Victoria Lawn Tennis Club Hosts at Enjoyable Affair Attended by Many Guests

One of the most enjoyable of the Autumn season dances was held last night at the Alexandra House, under the auspices of the Victoria Lawn Tennis Club. Between one hundred and thirty and one hundred and eighty guests joined in the dancing, to the strains of Heaton's Orchestra. The dancing was kept up until two o'clock this morning. During the evening a delicious supper was served, the catering having been attended to by the Alexandra House. Mr. Jackson, chairman of the dance committee, was convener of the affair, and was assisted by Miss Jackson, who carried out the decorations with palms and ferns, and Mrs. A. E. Hodgins, who, as head of the reception committee, received the many guests upon arrival.

Among those present at the dance were Colonel and Mrs. Homer Dixon, Mr. and Mrs. Searle, Mr. and Mrs. Robert Fort, Major and Mrs. Mogg, Captain and Mrs. Denniston, Mr. and Mrs. Meredith, Miss Hodgins, Miss Matson, Miss Cecily Simmons, Misses Pemberton, Miss McCulloch, Mrs. Rickaby, Miss Laverne Garvin, Miss Nash, the Misses Turner, Miss Heyland, Miss Betty Grey, Miss Alexander, Miss Kitty Payne, of Saturna, Miss Donald, Miss Leslie Warnock, Miss Jackson, Captain Tunnard, Captain Merston, and Messrs. Alexis Martin, Elderton, B. Schwengers, Eric Burton, W. Bone, Jackson, Hadley, Randall Matthews, A. B. Acland Nash.

PORT ALBERNI NOTES

PORT ALBERNI, Nov. 14.—The Yeikoku Maru is in port taking on a cargo of half a million feet of lumber for Australia. The Canadian Prospector arrived in port last evening and is anchored in the canal waiting for the Yeikoku Maru to finish loading.

The Canadian Prospector will take on a cargo of one million feet for China.

PROF. MACPHAIL SUFFERS WOUND

Is Shot in Shoulder by Lunatic, Who Immediately Kills Himself—Doctor Not Seriously Injured

MONTREAL, Nov. 15. — Sir A. Macphail, Professor of Medicine at McGill University, was shot through the right shoulder this afternoon at his office by Louis Ogulnik, son of S. M. Ogulnik, a prominent tailor of this city. The assassin immediately committed suicide.

Sir Andrew was only slightly hurt. Ogulnik, who was 32 years old, is said to have been suffering from monomania in the form of violent hallucinations, and is described by his brother as having been "queer" sometimes. He was obsessed with the idea that some "terrible monster" was following him.

Immediately after the shooting, Ogulnik turned the weapon on himself, pulling the trigger twice. One bullet lodged in his chest, the other in his brain. Death was almost instantaneous.

Four shots were fired altogether. Of these, the first went wide. Prof. Macphail had time to partly dodge the second, as he rushed through a door and closed it behind him. The second shot struck him in the shoulder just above the armpit. He was not seriously hurt, being able to telephone for an ambulance himself.

He was removed to a hospital, and is progressing favorably.

When it is desired to overcome the noise of a set of badly worn gears it must be understood that the replacement of one of the gears will not do the trick. Only by replacing both members can it be hoped to quiet the noise.

The Arabs discovered coffee.

GRANDMA NEVER LET HER HAIR GET GRAY

She Kept Her Locks Dark and Glossy, with Sage Tea and Sulphur

When you darken your hair with Sage Tea and Sulphur, no one can tell, because it's done so naturally, so evenly. Preparing this mixture, though, at home is messy and troublesome. At little cost, you can buy at any drug store the ready-to-use preparation, improved by the addition of other ingredients, called "Wyeth's Sage and Sulphur Compound." You just dampen a sponge or soft brush with it and draw this through your hair, taking one small strand at a time. By morning all gray hair disappears, and after another application or two your hair becomes beautifully darkened, glossy and luxuriant.

Gray, faded hair, though no disgrace, is a sign of old age, and as we all desire a youthful and attractive appearance, get busy at once with Wyeth's Sage and Sulphur Compound, and look years younger. (Advt.)

DRINK MORE WATER IF KIDNEYS BOTHER

Eat less meat and take Salts for Backache or Bladder trouble.

Uric acid in meat excites the kidneys, they become overworked; get sluggish, ache, and feel like lumps of lead. The urine becomes cloudy; the bladder is irritated, and you may be obliged to seek relief two or three times during the night. When the kidneys clog you must help them flush off the body's urinous waste or you'll be a real sick person shortly. At first you feel a dull misery in the kidney region, you suffer from backache, sick headache, dizziness, stomach gets sour, tongue coated and you feel rheumatic twinges when the weather is bad.

Eat less meat, drink lots of water; also get from any pharmacist four ounces of Jad Salts; take a tablespoonful in a glass of water before breakfast for a few days and your kidneys will then act fine. This famous salts is made from the acid of grapes and lemon juice, combined with lithia, and has been used for generations to clean clogged kidneys and stimulate them to normal activity, also to neutralize the acids in urine, so it no longer is a source of irritation, thus ending bladder weakness.

Jad Salts is inexpensive, cannot injure; makes a delightful effervescent lithia-water drink which everyone should take now and then to keep the kidneys clean and active. Druggists here say they sell lots of Jad Salts to folks who believe in overcoming kidney trouble while it is only trouble. (Advt.)

The Man of the Hour

In this hour of Canada's most acute national crisis, the country's greatest need is leadership—not class leadership, not sectional leadership, but NATIONAL leadership. A pilot must be chosen possessing the necessary courage, foresight, breadth of vision and determination to lead the nation safely out of the existing economic uncertainty.

And one man stands out head and shoulders above all others as pre-eminently fitted for the task.

Born on a farm near St. Mary's, Ontario, Arthur Meighen is a true son of the people, a toiler who has fought his way to eminence by sheer ability, and force of intellect. Entered Parliament in 1908; appointed Solicitor General in 1914; Minister of the Interior in 1917; and Prime Minister in 1920.

At the Imperial Conference he was acclaimed by the Press of Great Britain as a great statesman, as a strong, virile, vigorous personality—alert in mind, keen and far-seeing in judgment, and with a fearless determination to stand for the right.

Professor A. D. Skelton of Queen's University, and biographer of Sir Wilfrid Laurier, wrote of the present Prime Minister:—"He has already given proof of high administrative capacity. His personal integrity is beyond question."

Of himself Arthur Meighen said to his constituents the other day:—"You know where I stood on this issue in 1908, in 1911, and as in 1911 I stand today."

A Real Force A Real Leader

Canada Needs Meighen

C1

The National Liberal and Conservative Party Publicity Committee.

OUT at the knees, out at the heels—what a problem it is to keep Children supplied with stockings!

Why not buy Penmans Seamless Hosiery and forget your troubles? They are strongly knit from the best long-fibred yarns and reinforced at the points of greatest wear.

Penmans Hosiery

"THE STANDARD of EXCELLENCE"

Penmans Limited, Paris. Also makers of Underwear and Sweater Coats. 7

Washing after every wearing saves Silk Underthings

HALF the charm of silken things lies in keeping them fresh and sweet. Moreover perspiration discolors and shortens their life. Why not wash them after every wearing?

It's delightfully simple. Use the pure, gentle, cleaning LUX suds. Make just a bowlful, anywhere, any time. Just dip them up and down—press out the water—rinse—iron with a warm iron—and it's done.

LUX will hurt no fabric that pure water may touch. Sold at all grocers and departmental stores.

Pamphlet booklet "The Care of Dainty Clothes" mailed on request.

LEVER BROTHERS LIMITED, TORONTO 81

LUX

Important Notices, Employment, Business and Professional Directory, Wants, Etc.

The Daily Colonist

INDEX TO CLASSIFIED ADVERTISEMENTS

For the convenience of those who wish to refer to any special advertisement in the Classified Columns, the following list has been alphabetically arranged, and each classification furnished with a number, viz.:

ANNOUNCEMENTS 1
MALE HELP WANTED 2
TEACHERS WANTED 66

The numbers shows at the right side of each heading appear in consecutive order in the columns. The alphabetical arrangement is not consecutive.

Acreage—For Sale ... 43
Acreage—For Rent ... 50
Acreage—Wanted ... 46
Agents Wanted ... 1
Announcements ... 1
Autos for Hire ... 36
Automobiles ... 28
Business Chances ... 35
Billiards and Pool ... 66
Boats and Launches ... 37
Business Directory ... 39
Cycles and Motorcycles ... 9
Church Notices ... 57
Dancing ... 6
Dressmaking ... 9
Educational ... 6
Farms for Rent ... 46
Farms for Sale ... 47
Farms Wanted ... 49
Flats and Apartments to Rent ... 21
For Sale—Miscellaneous ... 13
Furnished Rooms Wanted ... 17
Furnished Rooms to Rent ... 18
Financial ... 61
Houses for Sale ... 39
Hotel Directory ... 39
Housekeeping Rooms to Rent ... 19
Lost and Found ... 32
Music ... 7
Miscellaneous ... 10
Money to Loan ... 52
Personal ... 36
Professional Directory ... 50
Property for Sale ... 44
Property Wanted ... 45
Poultry and Livestock ... 27
Room and Board ... 15
Room and Board Wanted ... 16
Summer Resorts ... 61
Societies and Lodges ... 59
Situations Wanted—Male ... 4
Situations Wanted—Female ... 5
To Rent—Houses ... 23
To Rent—Furnished Houses ... 26
To Rent—Miscellaneous ... 11
To Exchange ... 8
To Lease ... 54
Teachers Wanted ... 66
Timber Brokers ... 59
Wanted—Male Help ... 2
Wanted—Female Help ... 3
Wanted to Rent—Farms ... 49
Wanted to Rent—Acreage ... 51
Wanted to Rent—Flats and Apartments ... 22
Wanted to Rent—Houses ... 24
Wanted to Rent—Furnished Houses ... 25
Wanted to Rent—Miscellaneous ... 12
Wanted—Miscellaneous ... 14
Wanted—Housekeeping Rooms ... 20
Wanted to Buy—Houses ... 40
Wanted to Borrow ... 55

CLASSIFIED ADVERTISING RATES

One and one-half cents a word each insertion, nine cents a word a week, with a minimum of 13 words; cash with order. No advertisement accepted for less than twenty-five cents.

Death and Funeral Notices, $2.50 for 1, 2 or 3 insertions.

Marriages, Cards of Thanks and In Memoriam Notices, $1.00 per insertion.
Birth Notices, $1.00 per insertion.

Business or Professional Cards, of four lines or under, $5.00 per month. Additional space at $1.25 per line per month.

No advertisement charged to account for less than $2.00. Phone 11.

BIRTHS, MARRIAGES, DEATHS

BIRTHS

TOYNBEE—To Dina, wife of L. C. Toynbee, at 1008 Juno Street, Esquimalt, on November 15, a daughter.

DEATHS

HITCHCOCK—At the family residence, "The Selkirks," 163 Robertson Street, Victoria, B.C., on November 12, 1921, Mrs. Ellen Hitchcock, widow of the late Valentine Hitchcock, and beloved mother of Mr. Valentine Hitchcock, Miss Irene Hitchcock, and Mrs. Walter Harlock, aged 74 years, and born at Redditch, England.

The funeral will take place from the residence on Tuesday, November 15, at 2 p.m., proceeding to Christ Church Cathedral, where service will be conducted at 2.30, Rev. F. H. Fatt officiating. The remains will be laid to rest in the family plot at Ross Bay Cemetery.

DRYSDALE—On November 11, 1921, at the residence, 1002 North Park Street, suddenly, William Francis Drysdale, aged 59 years; born at Lanark, Ontario. He is survived by his widow, seven sons and six daughters.

The remains will repose in the B. C. Funeral Chapel until Thursday morning. The funeral will take place from the residence as above, on Thursday afternoon at 2:15 o'clock, where service will be held. Interment in Ross Bay Cemetery. No flowers, by request.

Perth, Ontario, papers please copy.

CHARLES—At her residence, 1219 Richardson Street, in her 83rd year, Mary Ann Charles, widow of the late William Charles, of the Hudson's Bay Company. Funeral notice later.

FUNERAL DIRECTORS

SANDS FUNERAL FURNISHING COMPANY

We are not only in a position to render real Service, but we are reasonable in all charges. Special attention to military work. Lady assistant.

Phones: Office, 3306; Res., 6035 and 7063
1612 Quadra Street, Victoria, B.C.

ANNOUNCEMENTS 1

A ST. ANDREW'S Night celebration will be held on Wednesday, November 30, at Caledonia Hall, under auspices of St. Andrew's and Caledonian Society and Ladies' Auxiliary. Concert 8 p.m. to 10 p.m., dancing 10 to 1 a.m. Wallace's Orchestra. Refreshments. Admission 90c.

A. O. F. SOCIAL and dance — Court Triumph and Court Victoria, A.O.F., will hold an anniversary social and dance, at the A.O.F. Hall, Broad Street, on Wednesday, November 19, at 6:50 p.m. All Foresters and friends are cordially invited. Admission 25c.

BAZAAR and concert, Temperance Hall, Keating, Wednesday, November 16, under auspices W.A. of S.S., Union Church. Useful and fancywork, home cooking stall, afternoon tea, community singing and other attractions. Concert 8 o'clock. Admittance 30c.

CALEDONIA dance, every Saturday, Caledonia Hall, View Street, 8.30 to 11:30. Wallace's six-piece orchestra.

COURT Triumph, A.O.F., will hold bazaar, Friday, November 18, Foresters' Hall, at 3:00. Musical programme and afternoon tea. At 8.30 a social dance, ladies 25c, gentlemen, 50c. All Foresters and friends invited.

FRIENDSHIP Club dance, every Saturday night, K. of P. Hall, Perry's orchestra. Classes and invitations. Phone 1106.

GAELIC Society—Grand military five hundred and dance will be held in the Orange Hall, Courtney Street, on Wednesday, November 19, 1921, at 8:00 p.m. Fourteen scrip prizes. Members meet at 7.30 p.m., sharp.

GRAND masquerade dance by the Friendship Club in Agricultural Hall, Saanichton, Wednesday next, 16th. Six good prizes. Perry's orchestra. Dancing 9:00 to 1:00. Refreshments. Everybody welcome. Admission: Gents, $1; ladies, 75c. Train leaves Saanichton 1:00 a.m.

NEXT Moose dance Wednesday, November 16, Caledonia Hall. Gents, 50c; ladies, 25c. Wallace's 4-piece orchestra. 8:30 to 11:30.

THEOSOPHICAL Society, 101 Union Bank Building. Public meetings, Friday, 8 p.m., Sunday, 8 p.m. Library, 3 to 5 daily.

WHIST drive, True Blue Lodge, Orange Hall, Friday, 18th, 8.30. Good prizes.

WANTED—MALE HELP 2

DON'T read this if you are satisfied with your present position in life, but if you are ambitious for your future, join the auto ignition specializing classes. Information, Manager, Church Garage, 814 Courtney St.

MAKE money at home—$15 to $60 paid weekly for your spare time writing showcards for us. No canvassing. We instruct you and supply you with work. West-Angus Showcard Service, 39 Colborne Bldg., Toronto.

MAN with 5-ton truck, to haul stove and cordwood. Box 7675, Colonist.

RELIABLE parties to address envelopes, distribute advertising literature, solicit, spare time. Send 25c for samples, application forms, instructions. A. V. McCreery & Co., publishers, Chatham, Ont.

WANTED—Two or three loggers for horse camp. Apply Crown Realty Co., over Imperial Bank, Government Street, Victoria.

WANTED—MALE HELP 2 (Continued)

WANTED — Practical farmer to run stocked farm, on shares. For particulars, apply G. Payne, Saturna, B.C.

WANTED—Salesman—A self respecting salesman whose ambition is beyond his present occupation might find more congenial employment with us, and at the same time double his income. We require a man of clean character, sound in mind and body, of strong personality, who would appreciate a life position with a fast growing concern where industry would be rewarded with far above average earnings. Married man preferred. Apply to E. A. Smith, over Royal Bank Bldg., Government Street, Room 3.

WANTED—An all around farm hand, good teamster and milker; wages $40 per month; single man preferred. Box 7655, Colonist.

WANTED—FEMALE HELP 3

A RELIABLE, competent woman, as cook for city dining room; must have had previous experience in similar business. Apply Pall Mall, Fort Street.

REFINED English girl to help on farm, indoors and out, assist with milking. P.O. Box 216, Duncan, B.C.

WANTED—Middle-aged or elderly lady for light duties; comfortable home; small remuneration. Box 7737, Colonist.

WANTED—Cook-general. Apply 1139 McClure Street, between 2 and 4. Phone 5160L.

WANTED — Working housekeeper for country, 9 miles from Parksville; no children; fare paid; salary $20 per month. Write 717 London Street, Esquimalt.

WANTED—Capable cook-general. Phone 5456Y2.

WANTED—A capable cook-general. Phone 592R.

WANTED—Young woman for ice cream and tearoom. Apply Yorkshire Bakery, Yates Street.

YOUNG girl, light housework, daily. When answering, give age. Box 7726, Colonist.

SITUATIONS WANTED—MALE 4

AUTOS repaired or cleaned at your own place. Any mechanical work done. 21 years' experience. A. Swift, Phone 7709R1.

AN old English gardener and groundsman would like odd work of any description; can relay tennis courts or gardens. 30 years' experience. J. H. Butterworth, 1114 North Park Street. Phone 4939Y.

CHIMNEYS swept, gutters cleaned, etc., at shortest notice. Phone 272R, or 7513L.

DRUGGIST from prairie, here for Winter months, would like to work in drug store in Victoria, all or part time. Box 7647, Colonist.

HARDWARE and grocery man; position wanted in either; highest references; capable of managing branch store. Box 7799, Colonist.

KALSOMINING, painting, enamelling, repolishing, paper hanging; very reasonable rates. Special, low rates to hotels and rooming-houses. Phone 4459L.

MAN, well educated, requires employment. Box 7649, Colonist.

PRACTICAL farmer wants position as manager or assistant; best of references supplied. Phone 9979Y, or Box 7701, Colonist.

PHONE 5932R, Gordon. Houses thoroughly cleaned, inside and outside; also other work. Only 40c per hour.

RETURNED man, married, was badly wounded, seeks moderately light position, any capacity; low salary; good references. Box 7469, Colonist.

WOOD carried in; also any odd jobs done. Phone 9494L.

YOUNG man desires any kind of work on Saturdays. Apply Box 7671, Colonist.

SITUATIONS WANTED—FEMALE 5

DAY work, sewing, mending. Phone 7418R.

ENGLISH governess or companion; fluent French. Miss Highnett, 1215 Seaview Avenue, Hillside, Victoria. Phone 7687L.

GRADUATE nurse going to California early in January would take care of children or invalid for small remuneration. Box 7689, Colonist.

LADY, strong, capable, good seller, experienced traveler, wants to earn passage en route to England. Roberts, 19 Ryan Court, 10th Avenue West, Vancouver.

OLD Country married couple want situation as caretakers, household helps, gardener, etc. Apply Hunter, 422 Wesley Street, Nanaimo.

STENOGRAPHER, young lady, experienced, well educated, requires situation. Apply Box 7700, Colonist.

STENOGRAPHER requires position; four years' experience; good references. Box 7917, Colonist.

WORK of any kind, by the day; good cook. Phone 1269.

WOMAN wants work by the day. Phone 4738L.

YOUNG English lady wishes position as daily governess. Apply Box 7677, Colonist.

YOUNG lady with banking experience would like position. Box 7690, Colonist.

YOUNG lady wishes position on poultry farm; 3 years' general farming experience. Box 7708, Colonist.

YOUNG women desires work by day or hour. Apply Box 7588, Colonist.

EDUCATIONAL 6

ENGINEERS instructed for examinations. W. G. Winterburn, M.I.N.A., 591 Central Building, Victoria, B.C.

NAVIGATION and seamanship for masters' and mates' examinations. Evening instruction by Captain A. F. Thomas. Phone 5914Y.

SHORTHAND SCHOOL, 1011 Government Street. Shorthand, typewriting, bookkeeping thoroughly taught; graduates filling good positions. E. A. McMillan, principal. Phone 374.

MUSIC 7

ALICE ATKINSON, teacher of piano, Virgil Clavier method. Studio, 211 Hibben-Bone Building; residence, 1633 Chandler.

ANNOUNCING the Melody Boys—Syncopated dance music a la pep; piano, drums, violin. For appointments, Phone 7099 or 5960.

BANJO, MANDOLIN, GUITAR and all stringed instruments taught by W. G. Plowright, 1116 Broad Street, Phone 1596; Res. Phone 1111Y1. Hours, 2 to 9 p.m.; Saturday, 9 to 1.

CANADIAN CONSERVATORY OF MUSIC, largest musical institution in Western Canada. Medal and other examinations held, November-December, at branch, 707½ Yates Street, Victoria, B.C. Phones, 1396 and 9576R.

DOMINION Academy Music, Fort and Cook. Madam Webb, L.S.M., 900 R.A.M. successes, 95 last year. Phone 1951.

DAN Wallace, pianist and teacher—Advanced students may learn dance music. Phone 5970Y.

ENID Gregory, A. R. C. M.—Teacher of piano and 'cello; 'cellist of Capitol Theatre. Phone 7570L.

ERNEST SEMPLE, violinist and teacher, 1319 Mitchell Street. Phone 9747.

MISS H. E. BIRD, A.R.C.M., teacher of pianoforte and theory, 549 Gorge Road West. Phone 7699L2.

MR. A. LONGFIELD, F.V.C.M., has resumed his lessons on the piano, at 1905 Cook Street.

MANDOLIN, guitar and banjo taught by Mrs. Attfield, 129 Simcoe Street.

PIANOFORTE

MRS. E. SEMPLE — Pianist and experienced teacher of piano; pupils prepared for examinations if desired. 1341 Mitchell Street. Phone 9747.

MISS INA H. GORDON, teacher of piano and violin. 809 Blanshard Street.

TO RENT—MISCELLANEOUS 11

TO Rent—Store, with good living accommodation, in Oak Bay. Apply 5009 Oak Bay Avenue.

WANTED TO RENT—MISCELLANEOUS 12

WANTED—Half horsepower motor, single phase, 110 volts, low speed. Phone 5619.

WANTED—To rent a piano for the Winter months. Box 7661, Colonist.

TO EXCHANGE 8

FOR Exchange—190 acres near Smithers in Bulkley Valley, and 23-foot launch, to exchange on bungalow or house. Will assume mortgage, or pay cash difference. Phone 4326L.

WILL accept acreage or house property for improved prairie farm. Box 7637, Colonist.

ACREAGE TO EXCHANGE FOR CITY HOUSES

25 ACRES, all under cultivation, seafrontage, bearing orchard; first-class 8-roomed house, modern conveniences; good outbuildings; value $9,000. Trade for house in Oak Bay.

10 ACRES cleared land, right at interurban station, 6 miles from town, beautifully rolling land, black loam; no buildings; value $5,000.

8 ACRES, all under cultivation, bearing cherry and prune orchard; beautiful high location; 5 miles from town; 9-roomed house, hot and cold water, bath and toilet, city water, electric light; value $8,900. Trade for house in Oak Bay, near car line.

We Want Exchange Listings and Listings of Houses and Acreage

ROBERT GRUBB & SON
Mahon Block (Over 15c Store.)

1919 HENDERSON motorcycle and sidecar, just overhauled and painted; value $600. What offers? Box 7674, Colonist.

DRESSMAKING 9

AFTERNOON and evening dresses made at short notice; prices reasonable. Phone 4755L. Elford Street.

COATS, skirts, dresses, alterations, renovations, or remodelling. Phone 6360X.

DRESSMAKING—Evening dresses, alterations, at your home. Phone 3730L. 403 John Street.

DRESSMAKING — Blouses, kimonos and alterations promptly done. Room 13, 707½ Yates Street.

"IRENE"—High class dressmaking; reasonable rates. Room 4, 1210 Langley St. Phone 5599.

LADIES' and children's plain sewing. 2993 Fifth Street.

MISS COOPER, dressmaker, 419 Hibben-Bone Bldg., afternoon and evening dresses specialty. Phone 5899.

MRS. STUART, 110-111 Stobart Bldg., Yates Street. Revised charges.

SKILLED hands produce pleasing work—Mrs. Clarke will sew for you in your home. Phone 4693L for appointment.

WANTED—Plain sewing or dressmaking, out. Phone 9411Y. 529 Michigan St.

MISCELLANEOUS 10

AN Expert mechanic will overhaul cars at owner's garage; moderate charges. Phone 573.

PAINTING — Kalsomining, paperhanging. J. J. Ross, Pembroke and Quadra. Phone 9993.

PIANO storage and cartage free while you are away. Will take good care and keep in tune. No children in house. Apply Colonist Box 7957, or phone 327Y2.

SPIRELLA Corsets, Room A, Campbell Bldg. Telephone for corsetieres, 4496.

SKATES, hollow ground, finished in oil stone, 15c pair. Harris & Smith, 1620 Broad Street.

WANTED—Private lessons in up-to-date dances. Full details, Box 7713, Colonist.

FOR SALE—MISCELLANEOUS 13

DIGGONISM—"Violence can never lead to any happy result. The only constructive power in the world is love." Diggon's, printers, stationers and engravers, 1210 Government Street. "Scatter sunshine with greeting cards." Our sample books of private greeting cards are now on display. Buy early and avoid the rush.

FRUIT TREES

Apples, Pears, Peaches, Cherries, Plums, Apricots, Currants, Loganberries and Strawberries

Roses, Rhododendrons, Azalias, Paeonies, Chrysanthemums, Ornamental Trees and Ornamental Shrubs

LAYRITZ NURSERIES
Wilkinson Road Victoria

ALL black soil and manure, delivered. Phone 195, or apply 1846 Kings Rd.

A LARGE lot of chicken wire and some very heavy salmon net; also some lumber and two by fours for sale, at 537 Niagara Street.

A WEE McGregor for sale, cheap for cash, in fine condition. Phone 3580. Apply Box 7661, Colonist.

A SNAP—McClary range, new copper coils, $35. 1290 Johnson Street.

A XMAS tree given and delivered free Xmas to every one giving an order now until Xmas for one card 12-inch fir cordwood blocks, $6.50; three cords, $21. Phone 1807R.

A HANDSOME Newcombe piano, cheap, monthly terms. 1817 Quadra.

AIRTIGHT heaters, $3, $3.50, $4, $5. Jack's Stove Store, 702 Yates Street.

A SNAP—Canada Pride six-hole range with water jacket, like new, $75. Oddy's, 1817 Douglas Street.

A BIG load of black soil delivered, reduced prices for large quantities. Phone 8864.

ANEMONE St. Brigid, $1; Apples, $6 and $12; Aubrietia Purpurea, $1. Aquilegia Coerulea, Canadensis, Chrysantha, Long Spurred Hybrids, $1; Campanula Lactiflora, $1; Canterbury Bells, in 4 kinds, 75c; Currants, $1.75, Doronicums, $1; Gooseberries, strong, in sorts, $2.50; Heleniums, in variety, $1; Hollyhocks, $2; Montebretias, in 1 sorts, 75c; Narcissus, in many sorts, 25c to 75c; Papaver Orientalis, 4 best kinds $3.50; Pinks, Mrs. Sinkins and Old Scotch, $1; Polyanthus, $1; Peonies, in 12 sorts, $1; Primroses, $1; Raspe, $1; Roses, own roots, in many sorts, $1, in extra fine sorts, budded, $6; Rhubarb, extra good, $2.50; Sweet Williams, in 3 sorts, 75c; Tulips, extra, 60c; Wallflowers, in 5 sorts, 75c; Viola Cornuta and Violets, $1. All the above per dozen. Cabbage, in many kinds, and Kale, Thousand-Headed, 90c per 100. Strawberry plants, choice, many sorts, ... per 100. C. W. O. James Simpson, 911 Superior, Victoria. Phone 1994.

BARGAINS in good clean rugs, carpets, and runners. Victoria Carpet Washing Co., 931 Fort, Phone 7683.

BOYS' watches, $1.75; signet rings, $2.75; watch fobs, $1.75; wrist watches, $1.50; neck chains and pendants, $2.75; cuff buttons, 90c to $19; solid gold chains, $29; field glasses, $8.75 to $78; seal tooth gold brooches, $19.50; comb and brush sets, $5.75; sterling silver cigarette cases, $7.90; alarm clocks, $1.79; boys' pocketknives, with chain, 35c; Indian baskets with covers, 79c. Jacob Aaronson, Watchmaker and Jeweler, 581 Johnson Street, Phone 738. All goods neatly packed for Christmas.

BABY carts and English buggies, like new, $9 up. City Mart, 766 Fort St.

DROP-LEAF table, roller-top desk, two large heaters, linoleum square, dining-room suite, fumed oak library table, 5-piece silver-plated tea set and crockery, cheap. 1944 Oak Bay Avenue.

DIAMOND ring, value $1,600, will accept $1,300 or offer. Box 7343, Colonist.

DOLL'S bedstead, spring and mattress and nice doll, complete, $3. Xmas bargains. Large size doll's English carriage, snap, $12.50. 620 Pandora.

ENGLISH Greener hammer gun, new, price $40. Phone 965 Sidney.

EARLY Christmas Shopping — Beautiful handiwork, pillowslips, aprons, to suit all tastes, reasonably priced. St. Columba Presbyterian Church sale, Saturday, September 24, at No. 1519 Government Street, next door to New England Market.

EXTENSION table and six chairs, in good condition, a bargain, $21.99. Oddy's, 1817 Douglas Street.

ELECTRIC Stove, in perfect condition, $96. Capital Exchange, 769 Fort.

ELECTRIC ranges installed in your home from $165 up. We are agents for the famous McClary Electrics. Fox & Mainwaring, electrical contractors, Pemberton Building (basement). Phone 6011. Down a few steps, save a few dollars.

ENGLISH Axminster carpet, 9 x 13, in good condition, $17.90. Oddy's, 1817 Douglas Street.

ENGLISH baby carriage for sale, good condition, cheap. Phone 7714L.

FOR Sale—Roll-top desk in mission finish, 3 large drawers down one side, usual small drawers and fixtures on top, splendid condition, $30. Phone 5971R.

FOR Sale—Pair fine French cross-strap slippers, Louis heels, size 3½. Phone 2991Y.

FOR Sale—British Warm, also evening dress suit. Apply after 6 p.m., 119 Phoenix Street.

FOR SALE—MISCELLANEOUS 13 (Continued)

FIR wardrobe, with drawer. A snap, $10.50. Island Exchange, 745-747 Fort Street.

FOR Sale—Quantity of good mangels, also charcoal. Apply Phone 134 or 4295. Hong Yuen & Co.

FOR Sale—Good singing canaries, male and female. Apply 2921 Blanshard Street.

FOR Sale—Grey suede Paris walking shoes and patent leather dress shoes, size 9; unworn. Phone 6151L.

FOR Sale—The newest Fall and Winter coats, suits, dresses, skirts, silkwear, underskirts, also all-wool Gabardine rain coats, etc. We invite your inspection. Your credit is good, if not convenient to pay all cash. The Famous Store, Ltd., 655 Yates Street.

FOR Sale, cheap, fumed oak dining set. 739 Fort Street.

FOR Sale or Loan—The book "Christendom Astray," setting forth the hope of Israel and showing the return of the Jews to Palestine to be the herald of the early return of the Lord Jesus to reign there. Mailed free from 1467 Vining Street, Victoria.

FOR Sale—English bicycle, as new; $30. Phone 9711L1.

FOR Sale, Arctic curios—Walrus tusk cribbage board, beautifully carved by Eskimos; one musk ox skin, extra large, suitable for car or sitting-room; reasonable prices. Apply Phone ... 9X1, or Box 5996, Colonist.

FURNITURE sold on easy terms. City Mart, 766 Fort Street.

FUMED oak and golden oak sectional bookcase for sale cheap. 796 Fort St.

FOR Sale—Bright top steel ranges, new and used. Your old stoves taken in trade. We make coils, repair, move and connect ranges. If it's to do with your range in any way, see us. Southall, the stove king. 535 Fort Street.

FOR Sale—Edison Amberola and 100 records; fumed oak davenport; massive brass bed; 6-hole Buck range; good as new, cheap. 2009 Oak Bay Avenue.

FOR Sale—Mahogany piano, by Heintzman & Co.; also dining suite. 1090 Yates Street. No dealers.

FOR Sale—Six-hole bright top Monarch range, almost new, pin waterfront and brass coil; Roped water heater. Southall, 832 Fort. Phone 4239. We take your old stove in trade.

FRANKLIN open fire grate, $16, in good order. Phone 4919Y.

GOOD barn for sale. Phone 9029L.

GOOD piano, $185, terms, or will rent. 1617 Quadra.

GRAMOPHONES and records, cheap. 925 Pandora.

GOOD furniture bought, sold or exchanged. City Mart, 736 Fort Street. Phone 1498.

JONES, chicken house and ladder factory, 957 Fort Street, Victoria. Chicken houses in sections, garden swings, garden seats, dog kennels, boats, coiling clothes hangers, plate racks, meat safes, medicine cupboards, babies' corrals, anything made to order. Phone 650.

LARGE kitchen dresser, with shelves and cupboards. For quick sale, $19. Island Exchange, 749-747 Fort Street.

LARGE plate mirror in solid oak frame; a snap, $9.95. Oddy's, 1917 Douglas St.

GET IT AT PHONE 6703
HOUSEHOLD NECESSITIES
842 VIEW, BELOW GOVERNMENT
SELL OR BUY ANYTHING FROM A TEACUP TO A PIANO

MALLEABLE steel ranges, $3 per week. Phone 4699. 1915 Douglas Street.

MIMEOGRAPH machines (Edison-Dick) and supplies. Exclusive Victoria agents at 24 Winch Bldg. Phone 1916.

BIG SNAPS AT CAPITOL EXCHANGE
1929 Douglas Street

MANTLE bed, $9; dining table, $7.50; dresser, $10; iron beds, $5 up; large Morris chair, $12.50; upholstered wicker chair, $10.50; linen chest, $4.

NEARLY new kitchen "Hoosier," cost $90; will sell cheap. City Mart, 766 Fort Street.

ORGAN, splendid tone, $30. Phone 6763L3.

OAK book rack, two shelves. Only $6.90. Island Exchange, 746-747 Fort Street.

OAK cabinet, 18 inches wide, 42 inches high, with 7 drawers, in A1 order. Only $19.90. Island Exchange, 746-747 Fort Street.

PIANO, English, almost given away, $90 cash. 1130 North Park St.

PIANO Bargains—Would you walk up Fort Street as far as Cook Street for $190? You can save that amount by purchasing one of my lovely pianos, of which I have several standard, up-to-date models. Benedict Bantly, 1125 Fort Street.

REMOVED to 1607 Broad Street for convenience of sale of the contents of a hotel, and will offer for private sale for 30 days. All must be sold, comprising beds, springs and mattresses, pillows, bed linen, dressers, chairs, tables, gas ranges, carpets, linoleum, and numerous other goods. No reasonable offer refused. 1307 Broad Street, next Northwestern Creamery.

SELL your goods at City Market Auction sales, Tuesdays and Fridays. Furniture, livestock, goods of all descriptions called for on request. Phone 3494, or 5910L.

SOLID oak hall stand, with large oval mirror. For quick sale, $25. Island Exchange, 749-747 Fort Street.

SELL your furniture or other goods you have for disposal, to Joseph Dunkley, auctioneer. Good prices paid. Phone 507 or 6226Y, 949 Cormorant Street. Public auctions every Thursday; entries invited, large or small; 10% covers all charges.

STRAWBERRY plants, Royal Sovereign, 60c per 100. Phone 5516L.

SEALSKIN coat. Phone 7969L.

SNAPS—Carpet, 15x14; gentlemen's 'coon coat; lady's black coat; all first-class. Phone 5791Y.

THE Moore-Whittington Lumber Co., Ltd., established 1893. Rough and dressed lumber, doors, windows, frames, interior finish, etc. City or country orders receive careful attention. Correspondence invited. Sawmills, Pleasant Street; factory, 2630 Bridge Street.

UPHOLSTERING—Chesterfields and easy chairs made to order; jobbing attended to. Phone 576XR.

VARIETY of berry bushes, including the famous Phenomenal and Himalaya blackberry, also St. Regis raspberries and black and red cherry currants, rhubarb, etc. Public Market, Stall 48, or Rudd, 194 Burnside Road. Phone 9881L.

VIOLINS—Come to an experienced violinist and let me advise you which violin to purchase for your child's Xmas gift. Special bargains in guaranteed violins. Benedict Bantly, 1125 Fort Street.

W. E. TRIPLE mirrored dressing table and chair to match, like new, $52.90. Oddy's, 1817 Douglas Street.

WHY wait till Spring for camp outfits when you can get them at the Capitol Exchange for $10 complete, including tent, stove and sundries? 99 to choose from.

WE buy and sell bottles and jars, all kinds. Phone 6796.

10 GAUGE old English hammer gun, 34-in. barrels; 5 boxes shells; hunting vest; reloading outfit, caps, powder, etc.; $26. 783 Market Street.

WANTED—MISCELLANEOUS 14

ATTENTION! — Mrs. Hunt, wardrobe dealer, of Winnipeg and Calgary, is open to buy and sell high-class ladies', gents' and children's clothing. Special offers for gentlemen's clothes. We pay spot cash to any amount. Business done strictly private. Mrs. Hunt will call herself to any address, or call at 753 Fort Street. Mrs. Hunt has moved to her late daughter's store, (Mrs. Wardale) 753 Fort Street. Phone 4921; after 6 p.m., 4946L.

A BUMPING price is what we pay for any kind of cast-off clothing. Call anywhere, any time. Phone 3619.

ALL your furniture and other goods. Cash paid at your house, or sell on commission. Phone City Market Auction, 3494.

ADVERTISER wishes to buy 5 or 6-roomed house of furniture. Phone 2541.

WANTED—MISCELLANEOUS 14 (Continued)

CALL 3186—We pay best prices for bottles, rags, and junk of all kinds; also carpenters' tools, stoves, furniture, trunks, etc. Will call anywhere. 1421 Store Street.

DON'T hesitate—Phone 3186 if you have any furniture you wish to dispose of. Our representatives will call and offer current prices. Island Exchange, 745-747 Fort Street.

FURNITURE of 4 or 5 rooms wanted. Phone 6166X.

HOLLY—Phone 9270L if you have any for sale.

YES, THERE'S A REASON
Phone 9983

MRS. WARDALE, the name with a reputation, who will call and buy ladies', gents' and children's clothing, bedding, etc.

Open for Business
1921 DOUGLAS STREET
Block below H. B. Co.

POSTAGE stamps wanted—Collections, loose stamps, or on envelopes. N. Kralick, Sidney.

RANGES wanted, spot cash. Phone 5719 or 7215.

REVERSIBLE clutch for marine engine, 9 or 10 horsepower. Particulars, Box 7591, Colonist.

THE Veterans buy cast-off gentlemen's clothing, tools, furniture, junk. Call anywhere. Pay top prices. Phone, day, 4926; night, 6506R.

VIOLET ray machine wanted. Must be in good order. Box 9613, Colonist.

WANTED, at once, good piano. Will pay $150 cash. Box 7761, Colonist.

WANTED—3-burner oil stove. Phone 961.

WE buy stoves, furniture, clothing, tools, junk, or anything else. Phone 952.

WANTED—Persian kitten, male. Phone 3570Y.

WANTED—Ten to forty gallons milk daily. Box 7951, Colonist.

WANTED—We buy good class furniture, carpets, ranges, etc. Good prices paid. Oddy's, 1617 Douglas Street. Phone 2953.

WANTED — Second-hand tilting steam trap. Box 7349, Colonist.

WANTED—Cedar logs from Crown granted lands, ready for towing. Paddon, 1412 Dominion Bldg., Vancouver.

WANTED—Scenarios and short stories adaptable for motion pictures. Send manuscripts to Literary Service Bureau, 327 Rogers Building, Vancouver.

WANTED—Old bicycles and parts in any condition. Victory Wreckage Cycle Works, Phone 799. 591 Johnson Street. Will call at any address.

HAMSTERLEY ANNOUNCEMENTS

ANYONE enjoying the first-class performance at the Royal Victoria Theatre should also enjoy a FIRST-CLASS BOX of CHOCOLATES. Be sure to get one at HAMSTERLEY, GOVERNMENT STREET, or HAMSTERLEY, DOUGLAS STREET, before the performance. All prices from 45c to $2. Come where the boats go round in the window.

ROOM AND BOARD 15

A WELL furnished bedroom with fireplace, in a cosy furnished bungalow; seven minutes' walk to town; English people; board optional. Phone 7175L.

A LARGE warm room, few minutes from car; home cooking; reasonable. Phone 1946L.

"ARMADALE" — Sea view, comfortable room, with board; terms moderate. Phone 3999.

BOARD and room, 257 Kingston Street, 2 blocks from C.P.R. wharf; terms reasonable. Phone 1419Y.

BON-ACCORD, 845 Princess Ave.—Room and board; moderate. Phone 4962O.

CHERRY Bank, 818 Quadra Street—Private boarding house, centrally located.

COMFORTABLE furnished rooms, with board, business men; steam heat; central. 1024 McClure.

COMFORTABLY furnished bedrooms, with board, in Fairfield. Phone 9163R.

LARGE bed sitting-room, steam heat, open fires; central. Vernon House. Phone 6763O.

ROOM and board, 181 Government Street.

ROOM and board for young ladies. Apply 928 Old Esquimalt Road. Phone 1927R.

ROOM and board, private family, suit two friends. Phone 590R.

ROOM and Board, $7.50 weekly; housekeeping rooms. 718 Broughton St. Phone 6949L.

ROOM and board for business people and married couples; select location. Phone 2956X.

ROOM AND BOARD WANTED 16

ENGLISHMAN, retired, health impaired, seeks room, independently warmed, and board, simple diet, with English family; bath; within mile Library. Box 7634, Colonist.

ROOM and board required by young man, in central locality. Box 7701, Colonist.

WANTED—Room and board, close in, by single man; private family. Box 7685, Colonist.

FURNISHED ROOMS TO RENT 18

A NICELY furnished two-roomed suite, suitable for light housekeeping, one block from Government Buildings. Phone 7693O.

CENTRAL — Two comfortable rooms; breakfast or housekeeping, if desired; every convenience; terms reasonable. 524 Menzies Street.

FOR Rent—Near new drydock, two comfortable bedrooms, furnished, suitable for three gentlemen, at reasonable rent. Phone 1191, before 9 p.m.

FURNISHED sitting and dining-rooms, 2 bedrooms, or single. 911 Blanshard.

FOR Rent—Bedroom and kitchen, suitable for business woman, newly decorated, clean and comfortable. Apply 1543 Chapman. Phone 5179R.

FURNISHED rooms to rent, warm and comfortable home. Apply 757 Vancouver Street. Phone 5755L.

5 ROOMS and 3 rooms, furnished, every convenience, rent reasonable. 2014 Fernwood Road.

HOUSEKEEPING ROOMS TO RENT 19

AT "Fairview," 520 Menzies—Nice housekeeping rooms; good locality.

AT Rockland, 2919 Turner Street—Housekeeping rooms from $3 per week. Phone 4616L.

ABERDOVEY — Furnished housekeeping rooms. Phone 7303O. 510 Michigan Street.

A SMALL flat; also board and room. 299 Superior Street. Phone 1193X.

FURNISHED housekeeping rooms, ground floor, central. Apply 991 Burdett Ave. Phone 1900L.

FURNISHED sitting room, bedroom, kitchenette, private house, Fort St., near Cook, also two rooms for housekeeping, good range, gas; close in; adults. Phone 3992L.

FURNISHED housekeeping suite, also single room, fully modern, special Winter rates. Portland Hotel, Yates. Phone 2404.

FURNISHED housekeeping rooms, one block from Hudson's Bay; all conveniences. Phone 7375L.

FURNISHED housekeeping room, flats and cabins. 1039 Hillside.

FURNISHED housekeeping rooms, every convenience. 1157 Johnson St. Phone 6690L.

FURNISHED housekeeping rooms to rent, five minutes' walk from Parliament Buildings. Call 757 Simcoe Street.

HOUSEKEEPING rooms, cheap, modern. Phone 7494L. 1905 Blanshard.

IN steam heated suite, a bed-sitting-room, use of kitchen and bath, for lady. Phone after 6 o'clock, 2963X.

ST. HELENS, 876 Courtney—Housekeeping rooms, single or en suite; bedrooms for transients. Phone 6841O.

TWO furnished housekeeping rooms, near in. 611 Superior Street. Phone, 1994.

TWO furnished housekeeping rooms, $12 a month. 2205 Dalhousie Street, no Willows car line.

HOUSEKEEPING ROOMS TO RENT 19 (Continued)

TO Rent—Furnished housekeeping rooms. 2643 Douglas Street. Phone 1347L.

THREE or four housekeeping rooms to rent, furnished. Phone 3106R.

TWO housekeeping rooms, suitable for single man. Phone 4264L between 1 and 4 p.m.

3-ROOM housekeeping suite, furnished, private, open grate, gas, etc., $18. 1011 Collinson Street.

HOUSEKEEPING ROOMS WANTED TO RENT 20

TO Rent—Housekeeping rooms, with gas. 733 View Street.

FLATS AND APARTMENTS TO RENT 21

A BRIGHT furnished three-room suite, with bath, close to car and city. 99 Menzies Street.

AT Normandie Apartments, Cook and Balmoral Road—A furnished suite. Adults only.

FOR Rent—A large 9-room furnished flat. Phone 7484L.

FLATS and rooms (furnished if desired), at 439 Vancouver Street, adjoining Beacon Hill Park. Very pleasant and reasonable.

FROM December 1, for several months—Desirable five-roomed apartment, completely furnished, steam heat, very central. Apply Box 7393, Colonist.

FOR Rent—Furnished 9-roomed flat, lower part of house; lovely garden. 5093R.

FURNISHED suites, steam heated, gas ranges, two rooms, $20; three rooms, $30. Phone 7212.

FRONT apartment in Park Mansions; also garage. Apply 1721 Quadra Street.

LELAND Apartments—Cosy 3-room furnished suite, with bath. Phone 9157.

LIVING-ROOM and two double bedrooms, furnished. Phone 1956L.

NOVEMBER 19, south corner, unfurnished or partly furnished, Stanley Apartments, Linden Avenue.

SMALL suite or single rooms, if desired, newly furnished and decorated; gas range; Fairfield. Phone 9729X.

TO Rent, in private home, 2 or 3 rooms, en suite, or arrange to suit tenant; every convenience; 5 minutes from Postoffice. Phone 3549L.

TWO or three-room suites, well furnished, steam heated, kitchenette. Phone 4127X.

TWO 3-room suites, $22; 3-room suite, $21; and 5-room furnished house, $40. Crown Realty Co., Phone 940.

3 ROOMS, fully modern, clean, $20; 3 rooms, $7; ranges connected. Phone 4954L.

3-ROOM furnished suite, vacant 20th; good locality, central; $30, including phone, water, light, fuel. Box 7599, Colonist.

FLATS AND APARTMENTS WANTED TO RENT 22

WANTED, December 1, by married couple, no children, small completely furnished, and, if possible, self-contained suite, between Beacon Hill and Harbor; adequate heating arrangements and phone essential. Full particulars and rent to Box 7722, Colonist.

WANTED, immediately, furnished suite or bungalow; best of references. Apply Box 7598, Colonist.

TO RENT—HOUSES 23

A SIX-ROOM modern bungalow, redecorated. 795 Market Street, corner Rose.

A SIX-ROOM modern bungalow, redecorated. 795 Market Street, corner Rose.

FOR Rent—9-roomed modern house, furnace and wash tubs; immediate possession. Apply 143 Joseph Street. Phone 7057.

FOR Rent—Unfurnished 9-room fully modern bungalow, Oak Bay, hot water heating, hardwood floor, kitchen stove and linoleum; garage. Apply Colonist Box 7656.

FOR Sale, Lease or Rent—4-room cottage, with garage, large garden, fruit trees, a hen house, hot and cold water, bath; 1 minute from car. Apply 919 Alpha Street. Phone 5697X. No agents.

FOR Rent—9-roomed modern house, bathtubs and toilets extra in basement, furnace heated, inlaid linoleum in four rooms; splendid view; 3 bedrooms; rent $55. 143 Joseph Street, or Phone 7057.

HOUSES, furnished and unfurnished, for rent and for sale on easy terms. Lloyd-Young & Russell, 1012 Broad Street. Phone 4962.

KITCHEN range for sale; house for rent, 7 rooms, bath, $17.50 per month. 1329 McNair Street, off Cook Street.

MODERN house, seven rooms, unfurnished; garage; $35. 1379 Begbie St. 7102L.

SIX rooms, $30; seven rooms, with garage, near Fort Street, $35. A. A. Meharey, 409 Sayward Bldg.

TO Let—5-room house, bath, etc., cement basement; Jahn Street, Rock Bay; $21, including water. Crown Realty.

TO LET—Comfortable six-roomed home on Pembroke Street with two fenced garden lots; handy to Fort Street cars. $35 per month. Lease optional. Phone 5040 daytime.

7-ROOMED modern house, close to car. Phone 6723R1.

6 ROOMS, furnace, $32.50. Strickland, Swain & Patrick, 1210 Douglas St.

WANTED TO RENT—HOUSES 24

WANTED to rent, about December 10, 4-roomed house, bath, chicken shed; close in. Box 7698, Colonist.

WANTED TO RENT—FURNISHED HOUSES 25

WANTED to rent, with option of purchase, furnished house with about three acres, on the sea, suitable for chickens; not more than twelve miles from Victoria. Box 69, Ganges.

TO RENT—FURNISHED HOUSES 26

A TEN-ROOMED furnished house. This house is very well and fully furnished, central. Phone 3596, Room 319, or 9176X.

ESQUIMALT Road, near city limits, very nicely furnished bungalow, with garage, only $60. Also several others in other parts of city. Apply E. M. Heath, 1318 Douglas Street.

FURNISHED bungalow, 3 rooms. Phone 5705L, before 4 p.m.

FOR Rent—Furnished 6-roomed bungalow, Foul Bay. Phone 5399R.

FOR Rent—Fully furnished 5-roomed house, including linen and cutlery; close to sea and car; with washtubs and garage; $49 per month. The Griffith Company, Limited.

FURNISHED house, 5 rooms and attic; gas; central. Phone 5982L.

FURNISHED house, 5 rooms and garage, fully modern, Hollywood Crescent. Phone 7229L.

FURNISHED house on Linden Avenue, 6 rooms, thoroughly modern, rent $70. Empire Realty Co., 941 Fort Street.

FULLY modern, hot water heated country home, with 1¾ acres, on car line at Mt. Tolmie. Apply Grant & Lineham, Ltd., 1609 Douglas.

FURNISHED—4 rooms, 2 bedrooms, dining-room, kitchen; piano, sewing machine; close in. Phone 6706L.

FURNISHED six-roomed house to rent, 2413 Pembroke Street. Apply 3035 Stanley Avenue.

IMMEDIATE possession—Charming five-roomed bungalow, fully furnished, garage, $50 per month. Lease given to careful tenants. Andrews Realty. Phone 5796.

MENZIES Street, fully furnished six-roomed bungalow, rent $40. Phone 5961.

PARTLY furnished three-roomed house, 1959 Crescent Road, Foul Bay. Phone 5099L.

WE have several desirable furnished houses to rent to suitable tenants. References required. Swinerton & Musgrave, 640 Fort Street.

$40 — FAIRFIELD, attractive, well furnished modern 9-room house; piano; immediate possession. Phone 7463X1.

6 ROOMS, modern, and well located; good garden and fruit trees; close to 2 car lines; rent to good tenant, $45. Power & McLaughlin. Phones 1466 and 4024.

TO RENT—FURNISHED HOUSES 26 (Continued)

6-ROOMED bungalow, well furnished, nice district, $60 per month. W. C. Thorburn, A. McIlvride, 113 Pemberton Block. Phone 6765.

8-ROOM furnished dwelling, strictly modern. Rent $70.
McPHERSON & FULLERTON BROS.
320 Central Bldg. Phone 1466

POULTRY AND LIVESTOCK 27

ANOTHER shipment of first-class laying pullets, White Leghorns, Wyandottes and R. I. R., 900 to choose from. Pure bred and heavy laying strains. Also English sheep dog, broken; Retriever and Airedale puppies. One Magnet cream separator, nearly new, and one bone cutter, cheap. Call at main store for fresh killed milk fed poultry; also Wednesday and Saturday, City Market, Stalls 43, 99 and 15A. John Day, 932-36 Yates Street. Phone 1966.

A DANDY Christmas present—Extra fine male blue Persian kitten, pedigreed, finest of litter of six, three months old, $20. Mrs. F. H. Parsons, 562 Manchester Road. Phone 3960R.

ANY quantity of chickens wanted, cash paid at your house. Phone 6019L or 3444.

A FEW good White Wyandotte cockerels, Regal Dorcas strain, also one good year-old cock bird for sale. H. E. Burridge, P.O. General Delivery, Victoria. Residence, Blenkinsop Road.

BEST market prices paid for poultry. Phone 7951O. Write Wilde, 827 Pandora.

BEST prices paid for poultry. Seaview Poultry Farm, 453 Dallas Road. Phone 6990.

COW for sale, very gentle, and good milker; due in ten days. Phone Colquitz 5 M, or P.O. Box 697.

FOR Sale—Good shoats, 60 lbs. each. Phone 7R, Gordon Head. R. W. Maker.

FOR Sale—Seventeen pigs, six weeks old. Gale, Stellys Station, Saanich.

FOR Sale—7 White Wyandotte pullets, May hatched. Phone 1116R.

FOR Sale—Young pigs, first cross Yorks and Berks, 8 weeks old. Mann Bros., Colwood.

FOR Sale—Mammoth bronze turkeys for next year's breeding, hens, $9; toms, $10. Apply E. P. Johnston, Keating. Phone 16F.

GORDON setter pups, 4 months, ready for training. 1605 Gladstone Avenue. Phone 1703L.

IDEAL family cow, Jersey, quiet, milked by a boy, due in December with third calf. Phone 4319Y.

JERSEY-HOLSTEIN, due this week, second calf. 76 Lurline Road.

JERSEY-HOLSTEIN, fresh, 9 years, with calf. Holmes, Holland Ave, Strawberry Vale.

PUREBRED, imported Russian dog, snow white, under one year, house broken, at one-third his value for immediate sale. 1611A Crescent Road, Foul Bay.

R. I. REDS (pullets) March hatched, $2.50 each; also yearling Wyandottes. 1917 Burdett.

SEAVIEW Poultry Farm—Another fine lot of April-hatched pullets for sale today at the Public Market. Inspection invited. Seaview Poultry Stall, main entrance. Market closes at 1 p.m.

WANTED—Good all around Jersey, fresh, quiet, easy milker. Aitkens, Gordon Head.

YOUNG pigs for sale, $7 each; also Yorkshire boar, one year old, $30. Robertson, Keating, East Road.

SHIP YOUR EGGS TO
THE NORTHWESTERN CREAMERY
1311 Broad Street. Phone 1769
BEST PRICES PAID

AUTOMOBILES 28

DON'T MISS THESE—THEY ARE ALL GOOD AND MAY BE BOUGHT ON EASY TERMS

HUDSON BABY SIX, 7-PASSENGER, positively our best buy at ... $950

FORD TOURING, 1999—Why buy a new one when this fine car may be had for ... $525

OVERLAND TOURING—With a reliable battery and starter at the exceptionally low price of ... $275

GRANT SIX TOURING, 1920—Has run but 2,000 miles and is in every way equal to new. Only ... $1195

DODGE TOURING, 1920—This fine car will satisfy the exacting buyer. Drive it away at ... $1250

NASH TOURING, 1920, 7-PASSENGER—Driven by careful owner, and cost $3,100 last year, in splendid order, and a gift at ... $1350

CARTIER BROS.
724 Johnson St. Phone 5237
Government Liquor Vendor's opposite

W. H. HUGHES

AUTHORIZED distributor for Bearing Service Company, Jaxon's Rims and rim parts. 311 Speed Piston Rings. 847 Yates Street. Night Phone 5396L. Phone 5919

AUTO PARTS

A LARGE stock always on hand of used parts for the following cars: Apperson, Abbot-Detroit, Buick, Chalmers, Cadillac, Carter-Car, Cole, E.M.F., Flanders, Franklin, Hupmobile, Hudson, Overland, Oakland, Reo, Russell, Stoddard-Dayton, Mitchell, Tudhope, White and Winton; at a fraction of the original cost.

BOSCH Magnetos and coils, 1, 2, 3, 4 and 6-cylinder engines, carburetors, gas tanks, bodies (touring and delivery), tops, side curtains, cushions, lamps, springs, tires, tubes and rims.

TIMKEN front and rear axles.

Mail orders given prompt attention.
PACIFIC MOTOR CAR CO.
"Mr. Junkie"
941 View Street Phone 3339

CLASSIEST Ford bug in the city at Rennie's, 1717 Cook St., City, for $495.

CHEAP, for cash, 1919 Chevrolet. Phone 9999Y.

FOR Sale—Late model 4-90 Chevrolet, in good condition; privately owned, all good tires. Price $585. Box 7965, Colonist.

FOR Sale—Hudson 4-seater, $450 cash. Box No. 9216, Colonist.

FOR Sale—Ford light delivery, snap. Phone 9498.

LATE 1919 Overland touring, model 90, perfect running order; owned privately by one man since new; six good tires, $895. Phone 6120.

1919 CHEVROLET Roadster, in first-class running order, all good tires, body and top in good shape ... $550

1920 5-PASSENGER CHEVROLET, in first-class condition throughout ... $629

¾-TON REPUBLIC Truck, suitable for quick delivery purposes, in excellent order, good top and tires. $950 or nearest offer.

CAPITAL SERVICE GARAGE
1062 Fort Street Phone 5831

PHONE 9706, Cox & Perkins, 931 View Street. Winter tops, touring and delivery bodies built to order. Tops, slip covers and dust covers made or remade.

WE have been instructed by the owner to sell a McLaughlin 5-passenger 6-cylinder, which is in beautiful condition throughout, recently painted, tires good, top, side curtains and upholstery in first-class shape. Call or phone for a demonstration. The car is a bargain for $725

H. A. DAVIE, LTD.
560 Yates Street Phone 5900

WANTED—Ford 1-ton truck, with covered body, must be in good condition, preferably with pneumatic tires. Phone, after six, 4134R.

AUTO BARGAINS

PACKARD twin six, seven-passenger, in first-class condition, 6 cord tires, $5,000
CADILLAC limousine, seven-passenger, in first-class running order ... $1,200
CADILLAC touring ... $450
FORD delivery ... $250
CHALMERS touring, late model, 4 new cords, new battery, etc. ... $1,500

PACIFIC GARAGE
Easy Terms Cars Bought for Spot Cash
941 View Street Phone 3396

FOR SALE OR EXCHANGE

1 20-H.P. Oakland five-passenger touring car, good running order; will accept English shotgun or any other goods as part payment.

OAK BAY GARAGE
Opposite Oak Bay Hotel Phone 2648

A Mart for Busy Readers—House and Business Property for Sale and Exchange

AUTOMOBILES 28
(Continued)

A FEW OF OUR EXTRA GOOD BUYS

EASY TERMS CAN BE ARRANGED ON ANY CAR YOU CHOOSE

$795—DODGE 5-passenger—This is a late model, and it is in beautiful order. It has 4 practically new tires, with a spare, a good top with a full set of side curtains, and it is equipped with numerous extras, such as a spare tire cover and others. This is an exceptionally good buy, as it is easily worth $900. It will pay you to see this bargain.

$635 BUYS a genuine 1921 model Chevrolet, 5-seater. This car is in perfect order and the tires are the same as new. It is easily worth $800.

$595 BUYS another 1921 Chevrolet, 5-passenger, and it is in excellent order. The tires are all practically new, and it looks and runs equal to new.

$725—OVERLAND model "90," 5-seater, and it is a real beauty. This car has always had the very best of care, and it has exceptionally good tires.

$700—OVERLAND light four, 5-passenger, in new condition. Here's a real good economical family car, and it is in extra good condition.

$325—FORD, 5-seater. This is a 1913 model, and it is in very good running order. The tires are good, and it has a brand new top. Numerous extras.

$175—THIS is a real give-away. It is an Overland 5-passenger, and it is in very good running order, with all good tires. It would make a dandy delivery.

We have a client who will rent his McLaughlin car for one or two months while he is away. The charge is very reasonable.

Easy terms on any car

MASTERS MOTOR CO., LTD.

915 Yates Street, corner of Quadra Street Phone 372

LOOK AT THIS AD FOR SNAPS IN FIRST-CLASS USED CARS, ON EASY TERMS

$200 CASH takes away an Overland, model 83, in first-class order mechanically, balance of $350 at $40 per month. Car has good tires, a new set of seat covers, and paint is good. Call for demonstration.

$350 CASH buys an Overland, model 85, 5-passenger roadster, balance of $600 at $50 per month. Car is in first-class mechanical condition, good tires with spare, new battery, new top, with plate glass windows, paint good. A real snappy roadster.

$400 CASH buys a Gray-Dort special, almost new. It has all good tires, with spare, and other extras, balance of $800 at $65 per month. We will give a new car guarantee with this car. Try it out.

$350 CASH buys a Chalmers six, balance of $850 at $60 per month. Car is in first-class condition mechanically, has good cord tires, with spare, new top, and newly painted. Try this car out for value.

$300 CASH buys an overland, model 55, touring car, balance of $300 at $52 per month. Car is in first-class condition mechanically, has new battery, good tires with spare. A real snap.

We do not charge any financing fee for terms

All Used Cars Sold by us are guaranteed

We buy used cars for cash

JAMESON & WILLIS, LTD.

Showrooms, 739 Fort Street Phone 3243

USED CAR BARGAINS

1920 NASH 6, 7-passenger. This car has been used for two only and is absolutely as good as new in every respect. A real sacrifice at $1,850.

1918 CHEVROLET, 5-passenger. This car has been privately owned and has had very careful use and runs like a new car. A real bargain at $575.

1918 McLAUGHLIN Master Six, in beautiful condition, all good tires. The best buy in town at $1,350.

FORD bug, just overhauled, 4 new tires. A snap at $300.

HUDSON 4-passenger, in the best of shape, at $400.

1919 MAXWELL, in new condition, 4 new tires and new battery. A gift at $550.

Easy terms on any car

We pay cash for good used cars

TAIT & McRAE

Phone 1323 933 View St.

McMORRAN'S GARAGE

727 Johnson St. Phone 3377

TIRE SALE

30x3½ Non-Skid	$12.53
30x3½ Non-Skid Cord	23.00
31x4 Chain Tread	24.00
32x3½ Cord Non-Skid	26.00
33x4 Cord Non-Skid	45.00
34x4½ Cord Non-Skid	55.50

OPEN ALL NIGHT

1912 CHALMERS, in good running order, cheap for cash. Phone 6277X.

30 x 3½ TIRES, Dominion, Dunlop, Gutta Percha, guaranteed 5,000 miles, $17 this week only. Tom Lumsden, Western Tire Station, 863 Yates Street. Phone 5277.

5-PASSENGER Chalmers car, a snap. Phone 3335L1.

$175—FORD, light delivery, running condition. Ford 1916 chassis, $165. Panel delivery body for Ford, $55. Terms and trades. Pacific Motor Co., 941 View Street. Phone 3336.

CYCLES AND MOTORCYCLES 29

SKATE-[illegible]—GRINDING

Satisfaction guaranteed

BEST quality boots and skates at lower prices than any store in city.

JIM BRYANT'S BICYCLE STORE AND REPAIR SHOP

Cor. Johnson and Broad Phone 7731

ENGLISH 3-speed New Hudson bicycle, $35. Harris & Smith, 1530 Broad St.

GENT'S bicycle, like new; spare tire; $40. Phone 4317Y.

THE following bicycles, left on our premises for a long time, will be sold to defray cost of repairs and storage: Red Bird cycle, girl's, 18-inch frame; Perfect cycle, gent's, No. 552603; Victoria cycle, gent's, No. 57567; Rudge-Whitworth, lady's, No. 580073; gent's Victoria cycle, No. 19317. Time limit for redemption, Dec. 3, 1921. Plimley & Ritchie, Ltd., 611 View Street. Phone 1707.

UNCALLED for Perfect bicycle, $18.50, new tires, fully guaranteed. Victory Cycle Works, 581 Johnson Street, four doors below Government Street. Phone 735.

AUTOS FOR HIRE 30

5-PASSENGER car for hire, day or night; reasonable rates. Phone 5600. After 6 p.m. 4100R.

LOST AND FOUND 32

FOUND—Black and grey field spaniel dog. Apply 2750 Forbes Street.

LEFT on Haultain Street jitney, small purse. Please phone 753Y.

LOST—Brown leather wallet, containing sum of money and cheques. Reward. Phone 5550.

LOST, between Quadra Street and Mt. Douglas Park, one new tire, one new retread, size 26x4½. Please Phone 1955. Reward.

LOST—From Sidney, black and white spaniel; has one black eye. Phone 5513L, City, or R. Rodgers, R.M.D., Sidney.

LOST—Saturday, on Cook Street, small gold brooch, set with pearls. Reward. Phone 844R.

LOST—Bunch of keys, Saturday. Finder please leave at Colonist, Box 7531. Reward.

LOST AND FOUND 32
(Continued)

LOST—Box of Old Chum tobacco from truck. Phone 5037. Reward.

LOST—Silver wrist watch, Friday evening. Finder please phone 1477Y.

LOST—One pair of boots, on Island Highway. Finder phone Belmont 4F. Reward.

LOST—Gordon setter bitch. Reward. Phone 30X, Sidney.

REWARD—Lost, Imperial Bank deposit book; valuable to us but not to you. Kindly phone 1703.

WILL the boy who took shoe in mistake from Y.M.C.A., Saturday, please phone 3976L, and get his own in exchange.

HOTEL DIRECTORY 33

DALLAS HOTEL—Comfortable family residential hotel, facing sea; terms moderate. Phone 7166O.

DELHI HOTEL—Under new management. Bedrooms and light housekeeping rooms; thoroughly cleaned throughout; terms moderate. A. Shelton, Proprietor.

HOTEL ALBANY, 1021 Government St. (formerly Brown Jug) — Bedrooms; hot and cold water, furnace heat. Phone 7658O.

BUSINESS OPPORTUNITIES 34

AS branch manager for good paying business in automobile line. No experience required if willing worker. Salary $135 a month. Investment of $1,000 required. Box 3870, Colonist.

A WHOLESALE business for sale, possibilities unlimited for live wire. $500 will handle. Box 7437, Colonist.

DO you wish to get into a good placer mining proposition in Cariboo district with a fully equipped plant bought and paid for? 5½ miles of property. Cash is needed to pay wages until plant is put in operation. If so, drop a line to Postoffice Box 211, Victoria. A safe investment.

SUBURBAN GROCERY STORE

HERE is an excellent opportunity to secure that nice little business and home combined that you have been looking for. Situated in Oak Bay, on splendid piece of property in one of the best locations. Good building includes store and living quarters. There is a good cash turnover, sufficient to produce a comfortable living and a bit for a rainy day. Stock all clean and fresh. This is a home, a living, and an investment all in one. Can be bought on good terms with about $3,300 cash. Further particulars from

GOODLAKE & WEBB

402-403 Pemberton Building Phone 3209

A GOOD BUY IN A GROCERY STORE HOME AND A BUSINESS

HANDLING candies, tobaccos, besides a steady custom trade in groceries. Strictly cash business. Low rent, including house of modern construction, $40 per month. A good living to be made for two people. Owner must sell on account of wife's health necessitating change. $1,500 buys this business. See

THE BUSINESS EXCHANGE

505 B.C. Permanent Loan Bldg. Phone 2323

BUSINESS OPPORTUNITIES

INCOME-PRODUCING home of 5 or more acres; chicken and fruits; for family of 4; not over 7 miles out. Make your best proposition promptly. Mean business.

Also

BUSINESS wanted that would support 4 people. Am open to any good proposition. Am capable business man, newcomer. Box 7725, Colonist.

IF open to consider purchase of a business it will pay you to interview us. The Business Exchange has come to be known as the recognized medium between those wishing to buy and those wishing to sell. Our list of business opportunities on Vancouver Island is complete, and new arrivals in Victoria looking out for business openings are always welcome at our offices, No. 303 B.C. Permanent Loan Building.

THE BUSINESS EXCHANGE

335 B.C. Permanent Loan Bldg.

Phone 2323

GENERAL STORE

LOCATED in thriving agricultural district on Vancouver Island, doing monthly turnover of $4,500, and dealing in groceries, hardware, etc. Good living accommodation and premises can be rented. $5,500 handles. For further particulars price, and terms of sale, see us.

THE BUSINESS EXCHANGE

H. Sydney Powell E. G. Deane-Freeman

305 B. C. Permanent Loan Building

Phone 3023

MANUFACTURING firm about to open retail stores requires young man to be trained as manager; must be willing to invest. Phone Irwin, 1313O.

PARCELS DELIVERY AND MESSENGER SERVICE—Earning $500 month minimum, all expenses paid. Owner says he can prove that $400 month clear can be made with little extra effort.

GROCERY BUSINESS—A crackerjack, doing superior family trade. No bad debts. Now doing $2,000 month and can be doubled. $2,753.

SEE US FOR RELIABLE BUSINESS CHANCES OF ALL KINDS

H. AMPHLETT G. C. HOWELL

202-7 Union Bank Building

Phone 5500

WILL sell ½ interest in sale stable and teaming business, going concern; logging industry and land clearing is going ahead; capital required to stock up before Spring. Apply Box 7545, Colonist. Strictly confidential.

MR. BUSINESS MAN

WE are continually receiving inquiries from our offices in Winnipeg, Regina, Calgary and Edmonton, regarding business opportunities in Victoria and vicinity. If you wish to sell your business, let us negotiate for you in strict confidence; no advertising, no publicity.

IMPERIAL CANADIAN TRUST COMPANY

515 View Street Phone 1055

BOATS AND LAUNCHES 36

BOAT Wanted—Second-hand row boat, 15 to 16 feet. State lowest cash price. Box 6168, Colonist.

LAUNCH for hire, short or long trips. Particulars and terms, phone Belmont 18F.

WANTED—Two Japanese fish boats, with gear preferred; also boats for storage. Apply first boathouse on C.P.R. wharf. Phone 3265R.

BUSINESS DIRECTORY 37

ADDING MACHINES

"DALTON Adding Machine"—Only ten keys. Ask for demonstration in your own office. United Typewriter Co., Ltd., 732 Fort Street, Victoria. Phone 4783.

AUTO RADIATORS AND FENDERS

AUTO Radiator and Fender Specialists. Workmanship that cannot be excelled. BURGESS BROS.

1301 Government Street. Phone 5287

AUTOMOBILES

GASOLINE, Oils, Accessories. Service station for Studebaker and Gray-Dort cars. Jameson & Willis, Ltd., Phone 3243. 740 Broughton Street.

BUILDERS AND CARPENTERS

ANYTHING in house repairs, alterations. Roofs repaired and tarred. Work guaranteed. Painting done. Estimates free. Phone 7278, 5218L.

ANYTHING in building or repairs. Phone 1733. Roofing a specialty. T. Thirkell.

ANY kind of general repairs. Brickwork and chimneys a specialty. J. O'Hara 4398R.

BABY CARRIAGES

BABY Carriages, go-carts, etc.—A complete line of high-grade stock always on hand at lowest prices. Easy payments. The Baby Carriage Store, 1515 Government Street.

T. H. JONES, Baby Car Specialists. High-class reed carriages, dolls' prams, wooden toys, wheels at all makes. Invalid chairs and baby carriages for hire. Phone 5006. We do repairs. 756 Fort St.

CARPET CLEANERS

HAVE YOUR CARPETS WASHED

BY the Famous HAMILTON BEACH METHOD. Removes all dirt and dust, kills moths and disease germs, and brings up colors and patterns like new. Our work and service will please you

VICTORIA CARPET WASHING CO. (Veterans)

Phone 7683 921 Fort Street

THE CARPETERIA CO.

Pioneers of the Hamilton Beach Method

WASH and clean carpets and rugs like new. We have the experience and plant to give satisfaction.

ONLY ADDRESS

1317 COOK STREET PHONE 1454

BUSINESS DIRECTORY 37
(Continued)

CLEANING AND PRESSING

DYEING, cleaning, pressing and repairing. Lee, tailor, 631 Broughton. Phone 5796.

DETECTIVE AGENCY

WESTERN Private Detective Agency, 513 Sayward Bldg., Victoria, B.C. Phone 2777. Res. 5323L1. J. Palmer, Manager.

DRY GOODS—WHOLESALE

WHOLESALE DRY GOODS — Turner, Beeton & Co., Ltd., wholesale dry goods importers and manufacturers; men's furnishings, tents, "Big Horn" brand shirts, overalls. Mail orders attended to.

EMBOSSESD STATIONERY

PRIVATE STATIONERY embossed in any design or color. The Colonist Printing Company, Limited.

ENGRAVING

FOR stencil and seal engraving; general engraver and stencil cutter. George Crowther, Green Blk., 1216 Broad Street, opposite Colonist.

EXPRESS AND TEAMING

ABOUT furniture moving, packing, shipping, or storage, see Jeeves & Lamb Transfer Co. Forwarding and distributing. Cut rates on freight to Eastern points. Office Phone 1667, 727 Pandora Avenue.

ALLAN Hemingway's Transfer. Phone 2424 or 5013L. Furniture, baggage, livestock moved anywhere at reasonable rates.

ALWAYS Reliable — McIlwaine Bros., largest motor furniture vans in Victoria; long distance hauling a specialty; cheap rates. Phone 7422; night phone 7038. 515 Yates Street.

AUTO Baggage Express and tradesmen's delivery specialty. Phone 1566.

DRAYMAN—Joseph Heaney, office at 1205 Wharf Street. Phone 171.

FURNITURE moving, baggage and general hauling. The General Service Transport, Limited, 1101 Langley Street. Phone 63.

JEEVES BROS., motor and horse vans for moving; storage, shipping and packing. Phones 2282 and 514. Office; 1002 Government Street.

MOVE your furniture by motor or team; quick and reliable service. Entrust to J. D. Williams. Phone 370.

THE Truckportation Co., Ltd., general and long distance hauling; 1 to 3-ton trucks. 406 Bay Street. Phone 7187.

FUNERAL DIRECTORS

B.C. FUNERAL CO. (Haywards, Ltd). —Funeral directors and embalmers, 734 Broughton Street. Phones 2235, 2236.

FURRIERS

FOSTER, FRED, 1213 Government Street. Phone 1527. Alterations and repairs.

33-YEAR experienced furrier. Remodeling, relining and repairing has my personal attention. Phone 6613. John Sanders, 1863 Oak Bay Avenue.

GUNMAKER

JAMES GREEN, gunmaker; repairs and alterations, makes gun stocks, bore, brown and blue barrels. We buy and sell first-class guns, rifles and automatic pistols. Phone 1734. 1219 Government.

GARDENING

S. G. HODGES, 530 Ardesier Road—General gardening, pruning and spraying. Lawns made. Good work guaranteed. Phone 7284L3.

GLASS

BROKEN windows, leaded glass repaired at shortest notice. Phone H. Burns, 1912 Davie.

HAIRDRESSING

HAIRDRESSING de luxe at the Maison Tyrrell Hairdressing Parlors, David Spencer's Ltd., Victoria. 3rd floor.

Marcel and water waving, permanent waving, hair tinting, scalp treatments, manicure, face massage, etc.

Careful attention to children.

Artificial hair work. Combings made up.

Try our special dandruff treatment, with shampoo, $1. Phone 7266.

JUNK AGENCY

ALL kinds of junk, also tools, bought by the Veteran Junk Co., 1315 Wharf Street. Phone 5331.

SAVE your white and print cotton rags; we pay 6c lb. We buy bottles, paper and junk of all kinds. Phone 6496.

VICTORIA JUNK AGENCY Co., 1410 Wharf Street, and 365 Johnson Street. Phone 1336.

LITHOGRAPHING

LITHOGRAPHING — Lithographing, engraving and embossing. Nothing too large and nothing too small; your stationery is your advance agent; our work is unequalled west of Toronto. The Colonist Printing & Publishing Co., Ltd.

MONUMENTS

STEWART Monumental Works, Ltd., Stone yard, corner May and Eberts Streets, near Cemetery. Phone 4317.

OXY-ACETYLENE WELDING

CAST iron, brass, steel and aluminum welding. H. Edwards, 324 Courtney St.

PATENTS

PATENTS, trade marks, designs, copyrights, Featherstonhaugh & Co., the old established firm of patent attorneys. Offices, 1020 Rogers Building, Vancouver, B.C.

PATENTS obtained, technical specifications and drawings prepared. T. L. Boyden, M.I.E.E., etc. 457 Union Bank Bldg., Victoria, B.C. Phones 216 and 3074R.

PATENTS—Rowland Brittain, registered attorney; patents, trade marks and designs in all countries. Fairfield Building, 445 Granville Street, Vancouver, B.C.

PAINTING AND PAPERHANGING

PAINTING, papering, kalsomining; leaky roofs repaired. Phone F. Rawnsley, 835Y.

PAINTING and kalsomining, reasonable prices. We will go anywhere, any time, to furnish estimates. Gray & Brown, Phone 7022R.

PAINTING, kalsoming and decorating. Stewart Lowry, phone 7473L1.

PLOUGHING

E. T. JENNINGS—Ploughing, discing, land clearing and breaking, heavy hauling. 2270 Douglas Street. Phone 7807L1. Reasonable rates.

PUBLIC STENOGRAPHER

SUPER-STENOGRAPHIC Service — Accurate, confidential, prompt. 616 Pemberton Bldg. Phone 1927.

WORK strictly confidential. Miss Pike. Phones 4806 and 6852L. 311 Jones Bldg.

PLASTERING AND CEMENT WORK

GET that cement floor, walk, driveway, or whatever it may be, done now. All work of first quality only. Get an estimate by phoning 1844.

J. ALLEN, Plasterer—Estimates given on plain and ornamental plastering, cement work, repairing, etc. Phone 5506. 5353 Beach Drive.

PLUMBING AND HEATING

ASHTON'S, LIMITED—Opposite V.M.D. Plumbing, heating and sheet iron work. Victoria phone 4763. Oak Bay phone 5130.

Phones 1854, 5908L. 957 Fort St.

HAYWARD & DODS, LTD.

PLUMBING HEATING

VETERANS' Plumbing Co., W. Miller and D. Rendall. Phone 6811. Cor. Fort and Langley. First-class workmanship.

RAZOR BLADES RESHARPENED

SAFETY razor blades resharpened on our "New Velvet Edger" is assurance of entire satisfaction. Gillettes made like new. 637 Fort.

ROOF REPAIRING

ROOFS repaired and tarring; roofs tarred, $15. Phone 1229.

TAILORING

LADIES' Tailor—John Sanders, 1863 Oak Bay Ave. Phone 6613. Alterations and repairs reasonable.

BUSINESS DIRECTORY 37
(Continued)

WOOD

BEST fir dry wood, $8.50 per cord. Phone 5103R. 815 Montreal Street.

CORDWOOD, cut to order, $8.55; kindling, $6; fir blocks, $7.50; dry bark and millwood, the trade supplied. F. T. Tapscott, 5870L, day or night.

Prompt Service. Phone 527R

THE T. & E FUEL CO.

GOOD burning fir stove wood, in any length,

$8.50 per cord.

SAANICH Wood Co. Cedar kindling, $8.75 cord; $3.00 half cord; cordwood, red fir, clear, $8.50 per cord. Phone 2260; night 4006L.

TYPEWRITERS AND SUPPLIES

RENTALS, repairs, etc. 208 Stobart Bldg. Phone 5643. No. 10 Remington and desk, like new, $60 cash.

TYPEWRITERS—New and second-hand. Repairs, Rentals, Ribbons for all machines. Underwood Typewriters. United Typewriter Co., Ltd., 733 Fort Street, Victoria. Phone 4785.

WINDOW CLEANING

ISLAND WINDOW CLEANING CO.

Phone 5815 817 Yates Street

"The Pioneer Firm"

We don't advertise our work.

Our work advertises itself.

Our Auto Service is at Your Command.

W. H. HUGHES, proprietor.

RELIABLE window cleaners, janitor work, etc. Phone 2845R.

PROFESSIONAL DIRECTORY

BARRISTERS

DUNLOP & FOOT

Barristers, Solicitors, Notaries, etc.

Members of NOVA SCOTIA, MANITOBA, ALBERTA and B. C. BARS

Phone 215

615-13 Sayward Bldg. Victoria, B.C.

CHIROPRACTORS

CHAS. A. and Estella M. Kelley. Established over 5 years. Consultation free. Phones 4146 and 5674. 415 Sayward Bldg.

DR. FRED EILERS, 703-10-11 Perm. Loan Bldg. Phones 3026, 6394L. Palmer method.

ELIZABETH Dwight, 10 to 12, 3 to 5; other hours by appointment. Consultation free. Phones 7469, 2333R, 222-32 Pemberton Building.

R. COLLIER, D.C., Ph.C., and Isabel G. Collier, D.C., Palmer School Graduates, 12-12, 2-7, and by appointment, Saturday, 10-1:30. Consultation free. Literature on request. 208-10 Pemberton B'dg. Phones 2178 and 7288F.

DENTISTS

DR. LEWIS HALL—Jewell Block, corner Yates and Douglas Streets.

DR. J. F. SHUTE, dentist. Office No. 202 Pemberton Building. Phone 7197.

LAND SURVEYORS

SWANNELL & NOAKES, C.E., D.L.S., B.C.L.S., 1006 Government St. Phone 377.

NOTARY PUBLIC

EDWIN COVENTRY, 1330 Davie Street. Phone 3353R. 913 Mason Street. Phone 1775.

PHYSICIANS AND SURGEONS

DR. J. DUNLAP, European hospital experience, women's diseases. 517 Walker Bldg., Second and University, Seattle, Wash.

DR. ANGUS, Room 400 Pantages Bldg., Seattle. Specialty women's disorders. Fees reasonable.

HOUSES FOR SALE 39

A REAL home bargain—8 rooms, well-built modern home, built by day labor; building material, plumbing, electric fixtures highest grade; large hall, parlor and dining-room panelled, oak mantels and open fireplaces, large kitchen; 4 bedrooms, bath, etc.; large basement (cement) and modern heating furnace; lot 60 x 120, in lawn and garden, fruit trees; cement walks. Owner reduces price from $6,500 to $4,750; terms. This is the best value of any house on the market. Crown Realty Co., Imperial Bank Building.

CLOSE-IN SNAP

A BARGAIN—6-roomed house, 3 blocks from the City Hall (well rented), to close an estate. $1,000 cash. Apply at 315 Pandora Avenue, corner Blanshard Street.

A PERFECT 5-room bungalow—Parlor, tapestry papered, oak floor; dining-room, oak floor, panelled, beamed ceilings, lead lights, built-in buffet, lead light bookcases and china closets; Dutch kitchen in white enamel; 3 bedrooms, selected woods; concrete basement, furnace; stationary wash tubs, electric and plumbing fixtures highest grade; lawn and garden separated by lattice railing. The handsomest bungalow in the city. A bargain at $4,300; terms. Crown Realty, Imperial Bank Building.

BUNGALOW AND 3 ACRES

AT a bargain price. Located off Saanich Road in 3-mile circle. A modern dwelling and good piece of land with city water to property, on good road. The cheapest buy offered in this locality. Loganberries and other varieties; well built chicken houses and runs. Price $2,600; $1,400 cash. See

THE BUSINESS EXCHANGE

505 B.C. Permanent Loan Bldg.

Victoria, B.C. Phone 2323

A SNAP—7-roomed house, bathroom, pantry; 5 minutes from City Hall. For a quick sale, $1,500. Apply A. W. Richmond & Co., 413 Pemberton Bldg., Phone 5233.

EXTRA

BUNGALOW of six fine rooms, on large lot, high location, near Gorge Road. Small taxes. Cement basement, furnace, laundry tubs, Dutch kitchen, built-in buffet, bath and toilet separate. Bungalow just painted, and is in fine condition. Immediate possession.

Price $3,150, with $500 cash, or offer

A. A. MERAREY

403-3 Sayward Bldg

COMFORTABLE house, containing 5 sitting-rooms, kitchen, scullery, 3 bedrooms, 1 drawing-room, modern conveniences. Good garden, cow and horse stable, garage, 3 chicken houses, 5 shacks, telephone. Half mile from P. O., standing in 3 acres of land. Price $8,300.

C. WALLICH

Real Estate and Insurance Agent

Cowichan Station, E. & N. Rly.

DUNCAN, B.C.—Full list of Cowichan District residential and farm properties. J. H. Whittome & Co., Limited, Duncan, V.I.

FERNWOOD

COMFORTABLE 4-roomed bungalow, with entrance hall, good sized living-room with open fireplace, plate rail, kitchen and separate pantry, two bedrooms off back hall, with nice bathroom between, good plumbing fixtures. Price, on easy terms, $2,000. Taxes about $17 per annum.

5-ROOMED 1½-story house bathroom, cement basement, situated on good street, handy to car and jitney service. Price, on easy terms, $2,500.

ESQUIMALT

MODERN well built house, 6 rooms, basement, furnace, 3 bedrooms, good bathroom, extra toilet downstairs, very large lot, close to street car. About $1,200 cash will handle, balance at $25 per month; no interest. Price $3,750.

NORTH END

VERY well built 6-roomed house, close to car, entrance hall, living-room, dining-room, large kitchen and pantry, 3 large bedrooms, cement basement and washtubs, 2 open fireplaces, big lot, chicken houses and garden. Taxes light. Price, $3,300.

A. W. JONES, LIMITED

1002 Broad Street Phone 158

FOR SALE—4-roomed cottage, built-in features, Oak Bay district. $500 cash, balance $35 monthly. Immediate possession.

FOR SALE—Hillside Avenue district, 5-roomed cottage, all modern, full sized basement. $1,600, $500 cash, balance $20 per month.

LEE & FRASER

1122 Broad Street, Victoria, B. C.

FOR Sale—7-room house, lot, 55 x 150, with fruit trees; situated Pine Street, Victoria West. Price $1,300. Apply Cabin No. 2, 328 Herald Street.

HOUSES FOR SALE 39
(Continued)

FOR Sale—Oak Bay—Six-roomed bungalow, close to car, school and beach; 3 bedrooms, dining-room, panelled, built-in buffet; parlor, panelled, open fireplace, all modern. Cheap for cash. Apply Owner, phone 7116R1.

FOR Sale—6-room modern house, full cement basement, and large lot; ¾-mile circle, $3,500 cash. Phone 3787R.

$3,000

GOOD six-roomed house with bath, close to three car lines and Fort Street. Cash or terms, same price.

BOGGS & HARMAN, LTD.

333 Broughton Street Pemberton Building

FAIRFIELD BARGAIN

HERE is your chance to own a dandy little 5-roomed cottage, half cement basement. House is newly painted, and is on two lots of about 50 x 150 feet each. Price for a short time only is $3,150, $1,000 cash and balance $50 per month, interest at 7%. Immediate possession.

CARLIN REALTY

311 Jones Building

5452 Phones 4306

4-ROOM BUNGALOW—A GIFT

JUST outside 1½-mile circle—A brand-new 4-room bungalow (built in owner's spare time); only $2,100. Offered at $300 less than actual cost of material; 4 big rooms (2 bedrooms, deep wardrobes); massive granite fireplace in living-room, built-in effects, woodwork finely finished; beautiful bathroom; high, full basement. Vacant lots for sale, cheap. Just the place for chickens. $1,100 cash. Handy to school.

OAK BAY SPECIAL, $3,150

5 MINUTES' walk to Oak Bay High School, ½ block off car line. Snug 5-room bungalow, 2 bedrooms, panelling, beaming, buffet, bookcases, pretty open fireplace; bright kitchen, pantry; splendid bathroom, conservatory. High, full cement basement, furnace. Full lot, in numerous large and small fruits, flower garden. Only $3,150. Almost any terms. Immediate possession. If it's a well-built 5-room bungalow, on easy terms, then see this.

BEACON HILL PARK BUNGALOW, $4,200

BETWEEN Beacon Hill Park and Moss Street, in high part of Fairfield, short distance off Dallas Rd. True style California bungalow, foundations 40x50, no waste space; extra deep, wide front veranda, encircling rear balcony; 5 large, bright rooms, front entrance door one beautiful solid piece; highly polished full oak floors (mahogany bordered) to parlor, dining-room and hall; Old English hearth encircled by built-in seats; dining-room with solid oak mantel, fireplace, a buffet with background of deep crystal mirrors, china cabinet to match; all panelling and beaming in natural finish; bedrooms in white enamel, tinted walls, wardrobes 3x5, with windows, full-length mirror to wardrobe door; sunny den fronting on balcony, separate bath and toilet; cloakroom; model kitchen; high, full basement, cement floor, furnace, tubs. A home clean as a new pin. Immediate possession. Truly a bargain, in the high part of Fairfield, so close to the park, for $4,200, terms. Immediate possession.

THE VICTORIA REALTY COMPANY

804 Central Building Phone 3036

A SUBURBAN SACRIFICE

JUST 3 miles from the City Hall, in a nice quiet locality, we have for quick sale a most attractive suburban home. The house consists of 7 splendid large rooms, all nicely laid out and in the very best state of repair. There is an entrance hall, large sitting-room and dining-room with an archway between; large, bright kitchen with convenient pantry fully equipped with shelves, bins, etc.; bathroom with porcelain fixtures, also 2 cosy bedrooms with clothes closets, making a complete 5-roomed suite on the first floor. The second floor is finished with a small hall and two good-sized bedrooms. The electric light and city water is laid on, and the house is equipped with a first-class sanitary toilet. The land consists of a little over one-third acre of first-class soil, all in garden and lawn, an ideal place for vegetables, fruits or chicken raising. The adjacent land can be purchased at a very low figure if desired. This property was listed with us a short time ago at $3,000, and, for an immediate sale, has been reduced to the exceptionally low price of

ONLY $2,350, ON EASY TERMS

SWINERTON & MUSGRAVE

642 Fort Street

LAST SUMMER we advertised this house at $4,000; now it has to be sold, and the price is $3,200. 7 comfortable rooms, sitting-room with fireplace, dining-room with built-in features, den with fireplace, kitchen with fitted pantry, three bedrooms, bathroom, full basement; good lot, with stone fence; nice lawn, with flowers; garden, with pear and plum trees, small fruits. Must be sold. Price $3,200; terms.

$3500—JUST OFF QUADRA STREET and inside the city limits; sitting-room with fireplace, dining-room with built-in features, kitchen with pantry, two bedrooms, bathroom and separate toilet downstairs, two bedrooms upstairs, basement, furnace, laundry tubs, garage; good lot, nice lawn, all in good condition, and must be sold. Is worth $1,000 more than the price asked.

W. C. THORBURN A. McILVRIDE

113 Pemberton Block Phone 5702

MODERN 4-roomed bungalow with basement, just off Fort Street. Price $750 cash, balance to arrange), $3,100.

MODERN 4-roomed bungalow with basement, just off Fort Street. Price ($750 easy terms), $1,775.

MONEY TO LOAN

FOR building purposes on dwellings, from $1,000 to $2,500.

H. G. DALBY & CO.

334 View, opposite Spencer's

HILLSIDE, close to car—4-room bungalow, Dutch kitchen, full basement, newly painted. $2,583.

QUADRA Street, close to jitney—5 rooms, fully modern, good lot, with oak trees, etc.; cosy home. $3,503.

FERNWOOD district—5 rooms, fully modern Dutch kitchen, separate bath and toilet, cement basement, furnace. Reduced to $2,350.

JAMES BAY, close in—4 rooms and store, all newly painted and decorated. Snap price, $2,100.

DUNFORD'S, LTD.

Real Estate Service

1102 Douglas Street

A SUPERIOR RESIDENCE

MODERN house, near Beacon Hill Park, containing panelled and beamed entrance hall with open fireplace and seats; drawing-room finished in white enamel, with tiled fireplace and grate; panelled dining-room with built-in buffet and tiled fireplace and grate; bright kitchen and pantry; four good bedrooms upstairs; linen closet; separate bathroom; toilets upstairs and down; superior electric fittings and blinds throughout; large heated greenhouse and spacious verande; sleeping porch; full size cement floored basement, furnace and water heater; first-class plumbing and fittings; large laid out gardens with lawn. In splendid repair, and ready for immediate occupation. Price $8,800.

Apply to A. G. Wilson, Phone 4635, or after 3 p.m. and Sunday, Phone 2504.

LEEMING BROTHERS, LIMITED

1124 Broad Street Telephone 742

A LABOR-SAVING HOME

OAK BAY—In a choice location south of Oak Bay Avenue. Brand new stucco bungalow of latest Californian design, having large living-room with open fireplace; dining alcove with fitted table and seats for six people; Dutch kitchen with all built-in conveniences; two good bedrooms with bathroom communicating. Basement with cement floor. Pretty garden with oak trees.

$3650

SEE THIS AT ONCE

GREAT OPPORTUNITY

$6000—9-ROOMED fully modern house, including considerable furniture, also gas and kitchen ranges, Fairfield (adjoining Beacon Hill); suitable as lovely home or as apartments (revenue producer); terms low and interest 6½%.

WENDELL B. SHAW & CO.

205 Pemberton Block

OAK BAY BUNGALOW BARGAIN

6-ROOMED modern bungalow; full cement basement; extra large lot; fine locality, close to sea. Don't miss it. Price $3,150, on terms.

BAGSHAWE & CO.

324-325 Sayward Bldg.

HOUSES FOR SALE 39
(Continued)

$4200—HERE is a home in Fairfield that will appeal to the careful buyer. Five rooms, built in typical bungalow style, very compact, with large floor space and big, bright windows. A very attractive porch of right proportion, with a heavy, wide door, opens into a good-size reception hall. This room has clothes cupboard with full-length mirror in the door. The living-room goes across the front of the house and has built-in bookcases, beam ceiling, open fireplace and a heavy archway to the dining-room. The woodwork in the dining-room is of the best, and includes panelled walls, beam ceiling and attractive buffet. The kitchen will particularly please the housewife, with its numerous drawers, cupboards, cooler and ironing board. Also two good bedrooms and a well finished bathroom. The basement floor is cement and the house is heated by an economical furnace. This home is occupied by the owner, who has the ground in A1 shape. Telephone or call at the office for any information you might desire, and we will be pleased to show the property at your convenience.

$1100—STOP PAYING RENT—A 4-room cottage, with sewer connection, half block to car, on a lot 40x220, all good soil, and with a large chicken house and run. READ THESE TERMS: $150 cash, balance $10 per month. ACT QUICKLY.

STRICKLAND, SWAIN & PATRICK

1213 Douglas Street Phone 5437

We Will Appreciate Your Listings

ONE and a quarter acres, with a modern 7-room semi-bungalow (large basement). The one acre is laid out in a splendid young bearing orchard and the quarter acre in shrubbery and small fruits. There is a garage and a one-room cottage with a lean-to. Taxes only $36 per annum. Price $5,850. $2,500 cash, balance as rent. Good soil, tile drained.

HOME AND REVENUE PRODUCER

VERY neat 4-room cottage, with nicely laid-out grounds. Large fireplace in living-room. Good garden, including strawberries, raspberries, etc. Faces west. Taxes only $12.80. Price, $1,900.

GORGE DISTRICT

THREE-ROOM cottage, with basement electric light, water, etc. Garden laid out with fruit trees, etc. Price for cash, $1,150, or $1,250 on terms.

NORTH END

B.C. LAND & INVESTMENT AGY., LTD.

322 Government St. Phone 125

SIX-ROOM house, fully modern, Fairfield, close in. Rooms, three down and three upstairs. Lot 50x135, with lane. Owner's equity $1,700 on sale price of $3,300. Wants five-room bungalow, Fairfield preferred, average or larger lot.

FOUR-ROOM bungalow, fully modern, with cement basement, on large lot on Shelbourne Street, mile and a half circle, convenient to transportation. Owner's equity $1,500 on sale price, $2,100. Wants six-room house, Victoria City; price not more than $3,500. Can pay $300 on difference in price. What have you to offer?

FRANCO-CANADIAN CO., LTD.

113 Belmont House

Service Our First Consideration

Listing No. 5233

THIS is one of those beautiful little homes of Oak Bay which the owner is compelled to realize on at once, and has cut his price $400 to do so. The construction is of the very best; heavy concrete foundations, 16-inch centres, 2 in. x 10 in. joists, double flooring, finished with 1x2 edge grain fir. Outside finish is clear cedar rustic, the best of weather-resisting woods. The design is quaint, pleasing and convenient, with its heavy granite pillars, leaded casement window, French windows to veranda; large granite fireplace in sitting-room, prettily panelled dining-room, spotless kitchen and pantry, large windowed bedrooms and bathroom and toilet; panelled reception hall, large enough for den or sewing-room; full cement basement; splendid lot; oak trees; cement walks. The whole quite new (never occupied). Situate on one of the pretty avenues south of Oak Bay Ave., 2 minutes to car and beach. Price is now $3,500, on terms.

Listing No. 5234.

6-ROOMED BUNGALOW, $3,153

THIS beautiful bungalow must be sold. Owner has been called from town and does not wish to rent. The arrangement and finish of the six rooms is above the average. There is sitting-room with fireplace, dining-room panelled and beamed, reception hall, and hall to rear. Three grand bedrooms with closets, linen press, separate bathroom and toilet; family kitchen; pass pantry; full basement, half cement, furnace, laundry tubs. The whole newly painted and kalsomined; standing high above the surrounding district, on a fine lot in small fruits and garden. This home was sold a short time ago for $4,400, and is truly a snap at $3,150 on such easy terms as $500 cash, balance as rent. Exclusive listing.

THE GRIFFITH COMPANY, LIMITED

101-105 Hibben-Bone Bldg.

Phone 1132, 1515

EXCLUSIVE STEEL LISTINGS

$2300—COSY 4-roomed BUNGALOW, piped for furnace, open fireplace, bath, toilet and wash basin; 1 block from school; good high location; $600 cash, balance $55 per month, including interest. Furniture is required.

$1500—A MOST attractive BUNGALOW, designed for comfort and cosiness; ideal location, close to car, school, park and beach; good surroundings, has 6 rooms, 2 open fireplaces, was built in 1913. Modern in every respect.

VACANT LOTS

OAK BAY—Close to St. Patrick St., $350, terms.

PEARL STREET, 50x110, $125.

NEAR WILKINSON ROAD—2 lots, 155 ft. deep. For quick sale, owner will take $225 for the two.

$3990—FULLY FURNISHED modern 5-room bungalow, reasonably priced, and early possession assured.

All properties we advertise are thoroughly inspected. If you do not see what you require in our advertisements, please make known your wants to us and we will give you the best "service" possible.

STEEL REALTY DEVELOPMENT CORPORATION, LIMITED

Royal Bank Building

GOOD LISTINGS APPRECIATED

MODERN BUNGALOW

6 ROOMS, furnace, cement basement, polished floors, built-in features, etc.; convenient to two car lines. This is good buying at $4,300; any reasonable terms.

T. B. MONK & CO.

504 B.C. Permanent Loan Bldg.

ATTENTION

2841 BLACKWOOD Street. This property is situated in a high, healthy locality, close to car, school and City Park.

THIS HOME

consists of a fully modern 5-room house, with basement, and is very well built, the exterior being mostly granite.

THE OWNER

says sell, and has instructed us to reduce the price to

$3,050.00 on terms

CARLOW & McELHOES, LTD.

736 Yates Street

$3000—FOUR blocks from City Hall, and nice location. Parlor and dining-room, open fireplace, beamed and panelled, with sliding doors; 2 bedrooms and 3 others finished in V joint; cement basement and furnace. This is a bargain to someone wanting a modern home and walking distance, with $500 cash and balance at 7%.

MUTUAL REALTY, 213 Sayward Bldg.

HOUSES FOR SALE 39
(Continued)

PEMBERTON & SON

Pemberton Bldg. Phone 2190

RICHMOND AVE.—South of Oak Bay Ave., a modern, well-planned house, containing 7 rooms, dining-room, drawing-room and breakfast-room, 3 bedrooms, all newly decorated and in first-class condition. Good garden, and on paved street. Price $4,200.

FAIRFIELD DISTRICT—In a good residential district. A well-built modern house of bungalow design. On ground floor: Sitting-room, dining-room, kitchen, one bedroom and bathroom; hardwood floors; kitchen finished in white enamel; buffet and bookcases, hot air furnace and open fireplace; concrete basement. This house is in first-class condition. Price, $4,750.

JUST OFF GORGE ROAD—Adjacent to City Park. A modern, well-kept bungalow of 4 large rooms; entrance hall, two bedrooms, dining-room and sitting-room combined, splendid open fireplace; built-in buffet, concrete basement. In first-class condition. Low taxes. Near to car and bus. Price, $3,330.

OAK BAY—Just off car line. Modern bungalow, containing 5 rooms, newly kalsomined and painted inside; hot air furnace. Price, $3,000.

PEMBERTON & SON

Real Estate, Financial and Insurance Agents

Fort Street Victoria, B.C.

$1650—FOUR rooms, very superior modern little home, with open fire, basement, wonderfully fine garden and new garage; attractive Gorge location, near car. TERMS.

$3000—A REALLY nice, very modern, five-room bungalow, with open fire, built-in features, sunroom, cement basement, fruit trees; James Bay. EASY TERMS.

$3750—THE handiest and most comfortable five-room bungalow in the city; every kind of built-in convenience; laundry, garage, etc.; splendidly built and in beautiful shape. EASY TERMS.

$4950—OAK Bay home of seven rooms, nice reception and dining-room with open fire, breakfast room, kitchen, three fine bedrooms, laundry tubs and extra toilet in basement; garage and very attractive lot. EASY TERMS.

$10,500—AN ultra-modern home of ten rooms, magnificently located on Marine Drive; in material, construction and finish this house has no equal in the city, and combines all the most modern improvements and conveniences. To effect a quick sale it is priced much below actual value. TERMS.

H. AMPHLETT G. C. HOWELL

205-7 Union Bank Building

Phone 5900

HOMES OUR SPECIALTY

$2900—5-ROOM modern bungalow, one of the finest little homes in the city, situate on the mile circle; hall, living and dining-room with archway between, panelled walls, built-in bookcases, open fireplace, 2 good bedrooms, bathroom complete, large kitchen and pantry; cement basement, furnace; concrete walks; large lot; chicken houses.

$2100—4-ROOM bungalow, in a good locality; cement basement and all modern conveniences; very large lot; chicken houses. This is a sacrifice.

$600—3-ROOM house, water and electric light; 3 large lots; 10 minutes' walk to car, Gorge district.

CITY BROKERAGE A. T. ABBEY, Mgr.

533 Union Bank Bldg. Phone 815

EXCHANGE SPECIALS

5-ROOM bungalow, modern in every particular, good locality, to exchange for motor car.

4-ROOM bungalow, modern, well situated; price $2,000, to exchange for 2 or 3-room cottage and some cash.

SPLENDID 3-room house, in the best of condition, close in, to exchange for smaller house. Will give easy terms for the balance. Price $4,000.

SWELL 3-room bungalow, situate in Vancouver, in first-class part, to exchange for house in city of similar value. Price $5,000.

We have several pieces of choice acreage to exchange for city property. If you have anything to exchange, call and see us. We specialize in this branch.

COAST BUILDERS & BROKERS, LTD.

403 Union Bank Bldg.

$7750—CLOSE in, Fairfield, in a high, sunny position, splendidly finished 8-room house, hardwood floors, open fireplaces in large living-room and den, 4 good bedrooms, 1 with fireplace; high, full cement basement, furnace, etc.; numerous built-in features.

$7500—OAK Bay, very attractive 8-room semi-bungalow, hot water heat and hardwood floors, artistic den, 3 open fireplaces, Dutch kitchen, 4 bedrooms, full cement basement; every modern convenience; garage; pretty garden.

$5250—NEAR Beacon Hill Park and sea, 1 mile walking distance of the city; 7-room modern house, large living-room with open fireplace, den, 5 bedrooms, cement basement, furnace, nice garden with a variety of full bearing fruit trees.

R. V. WINCH & CO., LTD.

Winch Building 640 Fort Street

BRITISH AMERICAN BOND CORP., LTD.

BURNSIDE DISTRICT

$2350—$300 cash, 5 rooms, modern, beamed ceilings, panelled walls, built-in features, cement basement. Taxes $11.

GORGE DISTRICT

$1750—TERMS, 3 rooms, basement, 2 open fireplaces, extra large lot in lovely garden and fruit trees, few minutes from park. Worth at least $2,350.

OAK BAY

7 ROOMS, fully modern, full cement basement, furnace, 3 large brick open fireplaces; 3 lots, all in splendid garden, situated near Golf Links, electric range and heater goes with house. Only $3,000, $1,300 cash.

SAANICH WATERFRONTAGE

7 ACRES with 300 ft. waterfrontage, in Mount Newton district; road into property; splendid building site, next to best homes on Saanich Arm. Reduced to $3,500, terms.

BRITISH AMERICAN BOND CORP., LTD.

723 Fort Street

HEISTERMAN, FORMAN & CO.

308 View St. Phone 55

$5250—EXCELLENT LINDEN AVE. dwelling house with connecting living rooms, two fireplaces, good hall, kitchen and pantry, 3 bedrooms, bath, etc., basement, garage, on a large lot, near Fort Street, extending to lane, nice garden.

$5500—ATTRACTIVE OAK BAY semi-bungalow, with granite trimmings; hardwood floors in hall, drawing- and dining-rooms, beamed and panelled, built-in sideboard and bookcases, Dutch kitchen, 4 bedrooms, attractive electric fixtures; stone fence and cement walks, nice lot. This is a snap.

$3000—DUCHESS STREET. Nice five-roomed bungalow with basement and all modern conveniences. This is a cheap property. It is being sold to wind up an estate, on easy terms.

Money to Loan

ANDREWS SNAPS

$3250—SHADED amongst the oaks, off Fernwood Hill, this absolutely modern 7-roomed semi-bungalow is being slaughtered in order to negotiate a quick sale. Has an ideal situation, surrounded by choice homes. Close to school and cars. Was listed at over $4,000. A genuine snap.

$4200—THE Baby Grand bungalow for the ultra-critical buyer. This enchanting 5-room bungalow, with its highly polished oaken floors, beautiful panelling, exquisitely tinted walls, together with its unusually expensive built-in features, cannot fail to please the most fastidious. Considered the daintiest bungalow in the city. Excellent finish, perfect taste. Convenient to the best car service. Ask to be shown.

ANDREWS REALTY

7th Floor, B. C. Permanent Loan Bldg.

Phone 2739

City, Suburban and Country Real Estate—Fruit and Dairy Farms, Poultry Ranches

HOUSES FOR SALE 39
(Continued)

P. R. BROWN & SONS
Real Estate, Financial, Fire and Automobile Insurance
1112 Broad Street Phone 1076

JUST OFF FORT STREET, between two car lines and on a paved street, you can purchase a modern five-roomed bungalow for this ridiculous price. It contains hall, living-room, dining-room with large open fireplace, built-in buffet, panelled walls, kitchen and pantry; two good-sized bright bedrooms, with clothes closet in each. Good lot. **$2350**

THIS IS A SPECIAL BARGAIN—Four-roomed modern bungalow, in A1 condition, situated on the 1½-mile circle, close to car. Living-room panelled, open fireplace, two bedrooms, kitchen, pantry, bathroom with white enamel fixtures, basement. Lot is nicely treed. Terms. **$2100**

JUST OFF OAK BAY AVENUE, in our best residential district, and close to the car. Spacious home of eight rooms, with HARDWOOD FLOORS, contains entrance hall, den with open fireplace, built-in bookcases, spacious living-room, beamed, with large open fireplace; dining-room, beamed ceiling, panelled walls, built-in buffet; Dutch kitchen; four good-sized bedrooms, clothes closet in each, and modern bathroom; cement basement, furnace; garage, good garden, laid out in lawn and flowers. Terms.

BRETT & KER, LTD.
632 Fort Street Phone 132
Real Estate, Financial and Insurance Agents

$2300—OAK Bay home of four exceptionally fine rooms, complete with all built-in features, basement and lawn, with shrubbery, situated close to the Avenue and surrounded by high-class homes. This is practically a new place, and has a very attractive appearance. $500 cash will give possession.

$5000—SITUATED in Oak Bay, within a short distance of the beach and Golf Links, on over ½ acre of land, this commodious bungalow, with hardwood floors in main rooms, full concrete basement and furnace, and with many special built-in features, offers an opportunity to purchase an attractive, modern, up-to-date, newly painted and retinted home, in a select district at about half its real value, as $9,500 was paid for it, but due to financial circumstances it is now offered at $5,000. This is a rare opportunity.

$2600—ONLY $2,600, with a cash payment of $500, will give possession of this semi-bungalow of 7 rooms, on a full sized lot, full concrete basement, piped for furnace, and garage.

$2850—THIS Fairfield home of 5 rooms offers an opportunity to lunch at home and save car fare. All rooms are large and bright. This is a modern home, in a good district. Cash required, $500; balance arranged.

GRANT & LINEHAM, LTD.
(Established 1888)

$700—COMFORTABLE WELL BUILT COTTAGE, containing 3 rooms, hall and pantry, situate on high ground on good lot. Easy terms arranged.

$1700—ATTRACTIVE COTTAGE, almost new, five rooms, quarter acre finest garden, 6 bearing fruit trees, small fruits, etc. High ground, in good locality; low taxes.

$1900—SMALL BUNGALOW, four rooms and large basement, splendid lot, well situated, with fruit and ornamental trees, small fruits, etc. Very easy terms.

$2200—PRETTY BUNGALOW, six rooms, five are panelled, quarter-acre of very finest garden, large and small fruits, lawn, flowers, chicken houses, etc. Well located on high ground.

$2500—CHARMING BUNGALOW, five rooms and bath, large basement, panelling, open fire, good lot, in garden. $500 cash, balance $25 monthly. This place is rented for nearly this sum.

BEAUTIFUL MODERN HOME
DELIGHTFULLY SITUATED, WITH VIEW OF SEA AND MOUNTAINS

GREATEST VALUE IN VICTORIA

Large reception hall, living-room, dining-room, music-room and den. All these have oak floors, choicest panelling, beams, plate rails, open fires, window seats, built-in effects and splendid electric fixtures. Oak staircase, four bedrooms have hot and cold water, one has shower, mirrors on doors, splendid clothes wardrobes, etc. There are also 3 more bedrooms on upper story. Modern bathroom; large basement, hot water heating, vacuum plant piped all over house, storage rooms, etc. Garage has underground gas tank. This is a most fascinating home, and it could not be duplicated under nearly double the price asked. Further particulars at this office.

1003 Douglas Street Phone 604

E. E. HEATH
1212 Douglas Street

$3000—THIS 6-room, modern, two-story house, all built-in effects, separate plumbing, two sleeping porches, cement basement, furnace and enamel laundry trays, inside the half-mile circle, going at $1,500 below value, easy terms.

$1500—6-ROOM modern bungalow, inside the half-mile circle, on large lot; assorted small fruits and fruit trees, also close an estate and subject to a $1,500 mortgage, interest eight per cent. This is a choice buy.

$4200—THIS 5-room bungalow, with large attic, hardwood floors in the main rooms, lovely open fireplace, bookcases and built-in buffet, Dutch kitchen with all built-in effects, two large bedrooms, staircase to attic, full cement basement, furnace and laundry trays; light taxes.

$6500—7-ROOM 1½-story home, hardwood floors in dining-room, living-room, den and reception hall; all built-in effects; 3 large bedrooms; full cement basement, laundry trays and hot water heated. Very choice buying.

E. E. HEATH
1212 Douglas Street

HOUSES BUILT ON INSTALMENT PLAN. MODERN HOMES FOR SALE ON EASY TERMS.
D. H. Bale, contractor, Fort and Stadacona. Phone 5140

SACRIFICE

4-ROOM bungalow, close to Quadra Street School, high lot, must be sold immediately, price $1,000. Easy terms.

McPHERSON & FULLERTON BROS.
Phone 1888 520 Central Bldg.

WANTED TO BUY—HOUSES 40

A COTTAGE, about 5 rooms, with basement preferred, inside the city limits. Phone 2939. A. W. Richmond & Co., 412 Pemberton Bldg.

SUMMER RESORTS 41

BUENA Vista Hotel, Cowichan Bay, is still open, and on Island Highway, contrary to map of Island Development Association. Will take a few guests for Winter months. Reasonable terms. F. Saunders, Prop. Phone 91R, Duncan.

MONEY TO LOAN 52

MONEY to loan, on first mortgage, covering improved property. Also money to discount mortgages and agreements for sale. Dunlap & Foot, Barristers and Attorneys, 611-19 Sayward Building, Victoria.

MONEY TO LOAN ON IMPROVED PROPERTY—Large or small amounts. Let us know your need. Leeming Bros. Ltd., 1121 Broad Street. Phone 748.

$1500 TO loan on first mortgage. Apply Strickland, Swain & Patrick.

ACREAGE FOR SALE 42

PEMBERTON & SON
Pemberton Bldg. Phone 3100

REAL FARMS

200 ACRES, 75 acres under cultivation, 40 acres cleared and seeded to pasture, 80 acres of standing timber; all fenced and cross-fenced. A total of 195 acres of first-class soil; a never-failing stream, a splendid assortment of tree and small fruits. A nice house of 9 rooms, with water laid on. A new, modern barn, to accommodate 40 head; concrete floors, and well ventilated; silo of the most modern type. Close to railway, postoffice and store. Price and terms on application.

149 ACRES, of which 50 acres are under cultivation, 10 acres in pasture, balance second growth; all good soil, bearing orchard of two acres, three good wells and a never-failing stream through the property. A modern house of 5 rooms, with water laid on; electric light in all buildings; small house for help; barn 60x120, steel stanchions and cement floors, accommodation for 30 head; concrete dairy, milk house, garage, implement shed and poultry houses. Price includes 20 Jersey cows, 5 heifers, 2 horses, and hogs, full line of implements and machinery. A going concern for $31,000. Terms arranged.

63 ACRES, about 45 acres under cultivation, balance seeded to pasture. A house of 7 rooms with water laid on; barn accommodation for 16 head, poultry houses and other outbuildings. Half mile from railway station, postoffice and store. This is one of the best small dairy ranches on the Island for the price, $15,000.

PEMBERTON & SON
Real Estate, Financial and Insurance Agents
Fort Street Victoria, B.C.

CHEAP CHICKEN RANCH

ACCOMMODATION for about 1,000 birds, 4½ acres, ½ acre good soil, balance gravelly. 3-roomed cottage. Price only $1,400, on terms.

CHEAP ACREAGE

5 ACRES good land, all cultivated, under 4 miles, close to paved road. $2,750. Will sell half for $1,375.

A. S. BARTON WISE & CO.
111 Pemberton Bldg.
Phone 2901

COBBLE Hill—By owner, 29.34 acres, good land, partly cleared and fenced. $1,500, terms. Phone 4137L1, or Colonist Box 7380.

FOR Sale—Five acres, close to Royal Oak, West Saanich Road, with house, barn-garage for two head, outbuildings, electric light, city water. An excellent site for a greenhouse proposition. Low price and low taxes. Apply Y. Thorne, Olallie, Royal Oak, P.O., Victoria, B.C.

SIX ACRES, CLOSE TO VICTORIA
$5,000, ON TERMS

FIVE acres of the best of soil, with domestic orchard, apples, pears, plums, cherries, etc.; small fruits, loganberries, raspberries and currants; several thousand bulbs, daffodils, tulips and narcissi, etc., which will have a good commercial value in the Spring.

Buildings consist of five-roomed bungalow, barn for five head, and chicken houses, workshop, etc.

In easy reach of station on B.C. Electric, within half an hour of Victoria, close to school and on main road.

R. S. DAY & SON, LTD.
620 Fort Street Victoria

GOOD Buys—2½ acres, with house, $1,000; 5½ acres, cleared, $1,300; 5 acres, cleared, with house, $2,000; 14 acres, cleared with house, $6,000; 35 acres, mostly cleared and improved, $200 an acre; and many other places cheap. A. Cosh, Metchosin. Phone Belmont 12M.

OPPORTUNITY Knocks—Five acres of good land, cultivated; fine orchard; 4-room house, barn, garage; city water; general store doing good business. This property is eleven miles out. Immediate possession if necessary. Price $4,500. This is a genuine bargain. A good living from the start. J. Greenwood, 1220 Government St.

TEN ACRES, within 6 miles of the City Hall, on West Saanich Road. First-class strawberry land. $85 per acre is the price.

10½ ACRES, close to Royal Oak, 5 acres cleared and in grass, balance timbered, on good road, 6 miles from City Hall. $550 per acre, terms.

TWO ACRES, with a neat four-roomed house, close to Shelbourne Street; fine level land; city water and light. $2,500, terms.

SEVEN ACRES, just off Quadra Street, three miles from the City Hall. All fine black land. Only $600 per acre.

W. C. THORBURN A. McILVRIDE
112 Pemberton Block Phone 5705

Close-In Acreage

3 acres, North Quadra district, $600 per acre. Just beyond city limits.
4 acres, Cedar Hill Road, just off, 2 miles from centre Victoria, $1,650. Easy terms on both. Punnett & Co., 304 Pemberton Blk.

$87.50 CASH will buy at $350 3½ acres good farm land at Saseenos, balance $87.50 in 6, 12 and 18 months. Land is 20 miles from Victoria on Inner Harbor at Sooke. Motor stages run through the property. Available in the near future is piped water, train service, electric light and telephones.

Where else can you buy good land, with these advantages in prospect, at prices from $50 to $100 per acre for farm land, and $250 to $500 per acre for seafrontage with good beach?

Let us give you illustrated map and price list.

FRANCO-CANADIAN CO., LTD.
110 Belmont House

$80 CASH and $80 a year for four years, will buy 10 acres of excellent farm land on Vancouver Island, close to Parksville, Coombs, or Dashwood Stations, on the E. & N. Railway.

Full particular from
VANCOUVER ISLAND FRUIT LANDS, LTD.
110 Belmont House

16 ACRES on the Island Highway, near Duncan. 10 acres in orchard, hay and pasture. Fully modern house with bath, toilet, hot and cold water, open fireplace, 4 bedrooms, large barn and stable. Ideal in every way. $8,500, on terms.

1 ACRE and 5-roomed bungalow, close in and cheap.

MUTUAL REALTY, 410 Sayward Bldg.

DAIRY AND STOCK RANCH

This must be sold at barely the price of house and buildings

50 ACRES—About 55 cleared up and in bush; running stream through property. First-class 7-roomed house, 3 open fireplaces, bath, hot and cold water, laundry. Dairy fitted with running water. Stabling for 10 head, barns, chicken houses, incubator house, cow sheds, workshop, gasoline engine and pump house, gasoline tank, root house. Small orchard, very pretty grounds; most secluded spot, near station and stores. Good hunting and fishing. Further particulars and the price, etc., from

S A C R I F I C E D

G. E. DEAKIN & CO.
719 Yates Street Phone 7092

4 ACRES at Shawnigan Lake, a few yards from Cliffside Station, with a good 3-room shack, well, etc.; a snap for cash, or will trade. Box 7339, Colonist.

ACREAGE FOR SALE 42
(Continued)

$8500—FARM IN FULL OPERATION, 3 miles from city; 23 acres, on main road. House, 5 rooms; barn and chicken houses. Heavy horse, 2 good cows, 5 heifers, 1 calf, 70 chickens, pigs, etc. Full set implements, including separator, incubator, milk cans, etc. 7 tons hay and other feed. Ready to step right in and make a living.

$3500 BUYS 13½ acres, fine level land, with 10 acres cultivated, balance bush; fronting on main road, near sea. Fine creek of ever-running water, adjoining highly improved property. This is remarkable value.

PRODUCING FARM ON THE SUNNY OKANAGAN LAKE

106 ACRES in all, 15 acres in cultivation, 9 acres in producing orchards, 5 acres alfalfa, unlimited water for irrigation from private supply. Modern residence of 8 rooms, bath, etc., basement, open fire, large screened-in veranda. All necessary outbuildings. This farm to be sold as a going concern, with all stock, implements and furniture, and owner will take Victoria home in part payment. We have inspected this property, and can recommend it. Photos on view at our office. Price asked, $10,500 for everything.

H. AMPHLETT G. C. HOWELL
206-7 Union Bank Building
Phone 5000

Listing No. 342.

$3500 BUYS a beautiful 4-roomed California bungalow in Saanich, 9.3 acres, all cleared, 5 miles from town, on paved road, with city water, light and telephone. Immediate possession. Easy terms.

THE GRIFFITH COMPANY LIMITED
101 Hibben-Bone Bldg.

ACREAGE WANTED 43

WANTED—About 40 acres, 20 acres cleared, with or without buildings, suitable for dairying. A. S. Haggard, 1472 Dallas Road.

PROPERTY FOR SALE 44

CHEAP LOTS

LOT.	25x120.	Amphion	$155
LOT.	60x120.	Burnside	900
LOT.	50x110.	Asquith	500
LOT.	20x120.	Bourchier	300
LOT.	90x100.	Burleith	500
LOT.	99x120.	Amphion	950
LOT.	60x135.	Metchosin	950
LOT.	50x122.	E. Avebury	900
LOT.	50x110.	E. Asquith	900
LOT.	60x105.	N. May	950
LOT.	60x125.	N. May	950
LOT.	60x120.	N. May	900
LOT.	40x 99.	E. Banks	400
LOT.	50x150.	W. Asquith	900
LOT.	50x120.	W. Michigan	500
LOT.	50x120.	E. Arnold	500
LOT.	50x110.	S. Burnside	500
LOT.	60x151.	E. Eberts	500
LOT.	50x115.	W. Bushby	600

We offer the above on easy terms
QUARTER CASH, BALANCE EASY
We can build you a 5-room bungalow, with bath, water closet, wash basin, cement basement, for $2,000

CROWN REALTY & INVESTMENT CO.
Imperial Bank Bldg., Government and Yates
W. H. Price, Notary Public, Mgr.

A NUMBER of lots in the Gorge District, and the Yates Estate. They are all good lots, and all bargains.

Apply to

B.C. LAND & INVESTMENT AGY., LTD.
322 Government St.
Phone 125

CENTRAL PARK — Full-sized lot, $225; on ½-mile circle; in 1912 valued at $2,200. The Victoria Realty Company, 204 Central Building. Phone 3026.

FOR Sale—Good building lot, 50 x 120, Cadboro Bay Road, near car and sea; cheap for cash. Box 7567, Colonist.

3 GOOD building lots, 55 ft. by 120 ft., each for $950 or $1,000 the 3, cash, in Oak Bay. Box 7009, Colonist.

FARMS FOR RENT 49

70 ACRES bottom land, half in cultivation, half pasture, all necessary buildings; herd of cows, team horses, all implements, and three-year lease, $1,500. Rent $900 year.
H. AMPHLETT G. C. HOWELL
206-7 Union Bank Building
Phone 5000

TO LEASE 54

FOR Lease—Three acres of cultivated land, in fruit and garden, with 6-roomed modern house; $35 per month. Box 7459, Colonist.

TIMBER BROKERS 60

LARGE and small tracts of timber, accessible to rail and water, for sale. Wise & Co., 109 Pemberton Bldg.

The Returned Professional and Business Men's Association, of Victoria, B.C.

Respectfully solicit the patronage of local residents in the lines of business hereunder mentioned:

ARCHITECTS
D. H. BARRY, M.S.A. (Eng.), 625 Sayward Bldg. Phone 5940.
P. L. JAMES, 521 Sayward Building. Phone 5915.
RALPH BERRILL, A.R.I.B.A., 6 Brown Block. Phone 6242.

AUTOMOBILE REPAIRS
THE MECHANICAL MOTOR WORKS, 1554 Oak Bay Avenue. Phone 5904.

AWNING MAKER
GEO. RIGBY, 1891 Douglas Street. Phone 6488.

AUTO PAINTER
VETERANS' AUTO PAINTING WORKS, Pandora and Blanshard. Phone 1512.

BUILDERS' SUPPLIES
JOHNSON BROS., 1744 Avebury Street. Phone 4756.

BUTCHER
S. G. F. MEADES, Thoburn Grocery Block, Esquimalt Road.

CANDIES
E. J. LAWRENCE, Handy Candy Store, 1016 Blanshard Street, 1 minute from Royal Victoria Theatre. Phone 5501L.

CARPENTER AND BUILDER
EVANS & GREEN, 911 Fort Street. Phone 5345.

CLOTHIERS
FYVIE BROTHERS, 929 Government St. Phone 1886.
A. H. C. JONES, with D. F. Sprinkling, corner View and Broad. Phone 4100.

CONCRETE SPECIALISTS AND CONCRETE PRODUCTS
HENSON & CO., 409 Gorge Road. Phones 6547 and 735X.

DENTIST
H. CLARKE, 412 Central Building. Phone 1558.

ELECTRICIANS
FOX & MAINWARING, Pemberton Building. Phone 6011.

FINANCIAL AGENT
H. E. HUNNINGS, 319 Central Building. Phone 4464.

HOTEL KEEPERS
NICHOLSON & WILLIS, Sooke Harbor Hotel.

INSURANCE
W. J. BRICK, 907 B.C. Permanent Loan Building. Phone 1916.

LAWYERS
Names of five Legal Firms may be obtained from the President. Phone 5072.

LAND SURVEYOR
F. H. ALLWOOD, B.C.L.S., 420 Sayward Building. Phone 6940.

ORCHESTRA AND BAND
A. RUMSBY, 5th Regiment Band, 221 Niagara Street.

PAINTING AND DECORATING
T. H. RENDELL, 1020 Bay Street. Phone 6575Y.

PLUMBERS
VETERANS' PLUMBING COMPANY, Fort and Langley. Phone 6011.
R. J. COSTELLO, Lake Hill P.O. Phone 5970X.

REAL ESTATE AND INSURANCE
W. S. BROWN, 711 B.C. Permanent Loan Building. Phone 5515L.
J. H. GILLESPIE, 711 Fort Street. Phone 2040.
T. B. MONK & CO., 504 B.C. Permanent Loan Building. Phone 5701.
G. G. MORRIS, 1006 Broad Street. Phones 5600 and 5681.
WENDELL B. SHAW, 209 Pemberton Building. Phone 5672.

TRANSFER AND TRUCKING
GENERAL SERVICE TRANSPORT, LTD., 1101 Langley. Phone 60.
JOHNSON BROS., 2144 Avebury Street. Phone 4756.

TOBACCONIST
J. DIROM, Horse Shoe Cigar Stand, 1239 Government Street. Phone 7188.

Rust Prevention Mixture

Vaseline, in which a little powdered gum camphor has been added, the whole being heated over a glow fire, will prevent the formation of rust on tools. A mixture of one pound of lard, an ounce of gum camphor and a little lampblack will protect bright metal work from rust.

Czar Ivan III. cut off physicians' heads if they failed to cure.

SEALED TENDERS addressed to the undersigned, and endorsed "Tender for repairs to wharf at Port Washington, B.C.," will be received at this office until 12 o'clock noon, Friday, December 9, 1921, for repairs to wharf at Port Washington, North Pender Island, B.C.

Plans and forms of contract can be seen and specification and forms of tender obtained at this Department, at the office of the District Engineer at Victoria, B.C., and at the Post Office, Fort Washington, B.C.

Tenders will not be considered unless made on printed forms supplied by the Department and in accordance with conditions contained therein.

Each tender must be accompanied by an accepted cheque on a chartered bank, payable to the order of the Minister of Public Works, equal to 10 per cent of the amount of the tender. War Loan Bonds of the Dominion will also be accepted as security, or war bonds and cheques if required to make up an odd amount.

NOTE—Blue prints can be obtained at this Department by depositing an accepted bank cheque for the sum of $10, payable to the order of the Minister of Public Works, which will be returned if the intending bidder submit a regular bid.

By order,
R. C. DESROCHERS,
Secretary.
Department of Public Works,
Ottawa, November 3, 1921.

FIRST SCHEDULE

Mechanics' Lien Act, and Amending Act, Cap. 40, of 1917

NOTICE

Judicial Sale of Property, Under Above Acts, Morden Mine, at South Wellington, B.C.

All the property and Coal Rights of which the Pacific Coast Coal Mines, Limited, non-personal liability, now an Authorized Assignor in Bankruptcy, is the Registered Owner, set out in the Third Schedule in a certain Judgment in the County Court of the County of Nanaimo holden at Nanaimo, wherein the said Company and others are Defendants and the following are Plaintiffs:

(1)—R. T. Andrews and others, numbered 24|21;
(2)—R. Bradbury and others, numbered 51|21.

Consolidated 16th May, 1921

Judgment in the above cases 17th May, 1921, Entered 10th June, 1921, and Registered in the Land Registry Office in the City of Victoria as Number 5687, in favor of the parties mentioned in the First Schedule in said Judgment for $56,061, including interest and costs and costs subsequent to Judgment, will be offered for sale by Public Auction in the Courtroom in the Court House in the City of Nanaimo on the 25th day of November A.D. 1921, at eleven o'clock in the forenoon by me the undersigned under the authority of the said Judgment and the further Order of His Honor C. H. Barker, Esq., the Judge of said Court, dated 11th November, A.D. 1921.

The property has been operated as a Coal Mine, consists of 5½ miles of railway, some 940 acres of Surface Rights, and 1,520 acres of Coal Rights.

PARTICULARS and CONDITIONS of Sale may be seen at my Office, and at the Offices of:

(a)—Stuart Henderson, 403 Union Bank Building, Victoria;
(b)—Barnard, Robertson, Heisterman & Tait, Tenth Floor, B. C. Permanent Loan Building, Victoria;
(c)—Taylor & Brethour, 614 Belmont House, Victoria;
(d)—W. E. Hodges, Second Floor, Bank of Nova Scotia Building, Vancouver;
(e)—E. B. Ross, 508 Rogers Block, Vancouver;
(f)—Prudential Trust Co., Second Floor, Bank of Nova Scotia Building, Vancouver;
(g)—E. V. Finland, 324 Pemberton Block, Victoria.

Dated at Nanaimo this 11th day of November, A.D. 1921.

CHARLES J. TRAWFORD,
Sheriff of Nanaimo.

DEPARTMENT OF MARINE AND FISHERIES, OTTAWA, ONT.

November 1, 1921.

SEALED Proposals will be received at this office until 12 o'clock noon, on the 21st day of November, 1921, for furnishing the materials and labor of all kinds necessary for the construction, equipment and delivery of a proposed steel Twin-Screw Icebreaker of the following leading dimensions:

Length B.P. .... 275 ft. 0 ins.
Breadth, Mid. at L.W.L. .. 57 ft. 0 ins.
Depth Mid. .... 32 ft. 0 ins.
Draft, Mean .... 18 ft. 6 ins.
I. H. P. 6,000

To be delivered at the Agency of the Department of Marine and Fisheries, Quebec or Halifax, for a fixed sum.

The Department reserves the right to accept or reject any one or all of the bids received.

Forms of proposals, plans and specifications showing what is required, can be had or seen by applying to the Department of Marine and Fisheries, Ottawa.

Any further information desired may be obtained by addressing

The Deputy Minister,
Department of Marine and Fisheries,
Ottawa, Ont.

FIRST SCHEDULE

"MECHANICS' LIEN ACT" AND AMENDING ACT, CAP. 40, OF 1917

NOTICE

JUDICIAL SALE OF PROPERTY UNDER ABOVE ACTS

SUQUASH MINE, AT SUQUASH, B. C.

All the property and coal rights of which the Pacific Coast Coal Mines, Limited, Non-Personal Liability, now an Authorized Assignor in Bankruptcy, is the Registered Owner, set out in the Third Schedule in a certain Judgment in the County Court of Nanaimo, holden at Nanaimo, in which J. H. Davidson and others are Plaintiffs and the above named Company and others are Defendants, said action being Numbered 50|1921, Judgment 17th May, 1921, Entered 11th June, 1921, and Registered in the Land Registry Office, Victoria, 20th day of June, 1921, as Number 5501, in favor of the parties mentioned in the First Schedule in said Judgment for $1,851.00 and interest and costs subsequent to Judgment, will be offered for sale by Public Auction in the Courtroom in the Court House in the City of Nanaimo on the 25th day of November, A. D. 1921, at Eleven o'clock in the forenoon by me, the undersigned, under the authority of the said Judgment and the further Order of His Honor C. H. Barker, Esq., the Judge of the said Court, dated 11th November, A. D. 1921.

Particulars and Conditions of Sale may be seen at my office, and at the offices of:

(a) Stuart Henderson, 403 Union Bank Building, Victoria;
(b) Barnard, Robertson, Heisterman & Tait, 10th Floor, B. C. Permanent Loan Building, Victoria;
(c) Taylor & Brethour, 614 Belmont House, Victoria.
(d) W. E. Hodges, 2nd Floor, Bank of Nova Scotia Building, Vancouver;
(e) E. B. Ross, 509 Rogers Block, Vancouver;
(f) Prudential Trust Co., 2nd Floor, Bank of Nova Scotia Building, Vancouver;
(g) E. V. Finland, 524 Pemberton Block, Victoria.

Dated at Nanaimo this 11th day of November, A. D. 1921.

CHARLES J. TRAWFORD,
Sheriff of Nanaimo.

Tenders are invited for repairs to the C.G.S. "Givenchy," now lying at the Grand Trunk Pacific Dock, Vancouver. Copies of specifications can be obtained on application to the undersigned, and also at the Fisheries Office, Prince Rupert.

Tenders to be plainly marked on the outside of the envelope: "Tender for Repairs to 'Givenchy,'" and must be received at the office of the undersigned not later than 12 o'clock noon, November 12th, 1921.

A certified cheque for 5% of the amount of the tender must accompany same.

Lowest or any tender not necessarily accepted.

J. A. MOTHERWELL,
Chief Inspector of Fisheries,
601 Rogers Building,
Vancouver, B. C.
October 20th, 1921.

MR. DICKIE GIVEN CORDIAL RECEPTIONS

Government Candidate Addressed Packed Meeting at Gordon Head and St. Luke's Hall—Many Ladies Present

The best meeting in the political history of the district was held in St. Luke's Hall, on Monday evening, in the interests of the candidature of Mr. C. H. Dickie. The hall was crowded with an enthusiastic audience, containing a large percentage of ladies, Mr. J. Monroe Miller making a very acceptable chairman.

One of the features of the evening was a musical programme. Mesdames C. J. McRae and P. Barraclough and Mr. Woods rendered solos, which were heartily encored, the singers being accompanied by Mrs. Ned Stewart.

The candidate, Mr. Dickie, had another packed meeting at Gordon Head Hall. The speech-making of the evening was opened by Captain H. W. R. Moore, who congratulated the meeting on the personality of their candidate, Mr. Dickie, whose record as a public man and private citizen for a period of over thirty years in the riding was well known to and appreciated by all. The leader of the party, the Hon. Arthur Meighen, was now being rapidly recognized as what he was, namely, the outstanding living Canadian. He had been a dominating figure at the recent Imperial Conference, notwithstanding the presence of well known personalities such as the Prime Minister of Australia and the Prime Minister of South Africa.

Oriental Question

Dealing with the immigration question, Captain Moore said in part: "The Liberals ask to be returned to deal with the Oriental immigration question. Chinese were allowed to enter Canada all through the fifteen years of the Laurier administration; but the head tax has been abolished, and the Chinese completely stopped by the present administration. The Hindu immigration into Canada took place entirely during the fifteen years of the Liberal regime. Hindus are not coming into the country now, but if their previous record is any guide, there is nothing to stop a further influx should the Liberals be returned to power.

"Immigration figures show that the immense majority of Japanese now in the country came here between 1896 and 1911, while the Liberals were in power. Mr. Lemieux made what was called a gentleman's agreement with the Japanese Government relating to Japanese immigration, but that this agreement is not satisfactory is shown by the large numbers of Japanese now in the country, who contrived to land here notwithstanding that agreement. The Liberals for fifteen years had a chance to deal with the Oriental immigration question and failed to solve it. The Hon. Arthur Meighen, on the other hand, although but recently in office, has already taken the necessary steps to put himself in a position to deal with this question effectively.

Imperial Treaty

"Realizing that so long as the present Imperial treaty with Japan holds, the difficulties of dealing with the immigration question will be great, he, on February 14 of this year, as Minister of External Affairs for Canada, wrote to London suggesting that the Japanese treaty be not renewed, but that a conference of Pacific powers be held at which the just claims of Japan could be adjusted, thus rendering the renewal of the Japanese treaty unnecessary, and untying the hands of Canada by making the Japanese immigration question of purely domestic concern. This proposal was not agreed to at the time, but, nothing daunted, at the conference of Prime Ministers held in London this Summer, Mr. Meighen pressed this proposal once more, and, although the Prime Minister of Great Britain, as well as the Prime Ministers of Australia and New Zealand are known to have been in favor of the renewal of the treaty, the Canadian Prime Minister carried his point. The necessary inquiries were made, and as a result President Harding issued his famous invitation to a conference to consider the question of disarmament, and also the questions affecting the nations on the Pacific Ocean. The question of the renewal of the Japanese treaty was postponed until after this conference, which is now being held at Washington, and it is certain that but for Premier Meighen's stand in London this Summer, that conference would not be in session at this time. Thus are great results obtained when matters are approached and dealt with in a statesmanlike manner, and the Hon. Arthur Meighen should be returned to power if for no other reason than to enable him to finish his work of the adjustment of Canada's external relations upon a basis that will secure for all time the development of Canada, and particularly British Columbia, by and for the white race."

The Railway Issue

Referring to the so-called railway issue, the speaker pointed out that there was no railway issue before the people in the sense in which that word is used and understood at election time. It was not a case of the Administration proposing to carry out one policy and the Opposition another one, which would constitute an issue. No party in the State proposed at this time to do other than to continue to operate the Government-owned roads under Government ownership, and the taking over of these roads by the Government had been acquiesced in by all parties at the time. Neither the Liberals nor the Farmers proposed to undo what had been done in that regard. In this connection, notwithstanding the misleading statements of the Hon. Mackenzie King, all arrangements had been made with the consent and knowledge of Parliament. As the only possible hope of a successful administration of Government-owned roads, an administration which is beginning to bear fruit in improved operation returns, Mr. Meighen had resolutely refused to allow the railroads to be dragged into politics or to have details of railway management discussed by political partisans on the floor of the House, in this following the example of every successful railway corporation.

The Hon. Mackenzie King, on the other hand, had done his best to try and drag the railways into politics, and if he were returned to power the country would look in vain for relief from its railway burdens.

After discussing several phases of the tariff question, the musical interval followed before the speech of the candidate, Mr. Dickie.

Mr. Dickie's Address

Mr. Dickie devoted his speech principally to pointing out the results which would follow the abolition of protection. Very numerous Canadian branches of American factories would close down, and then goods would be shipped from the parent plants in the States. In this way, the present payroll of such institutions, amounting to $400,000,000 a year, would be wiped out, and numerous towns and thousands of workmen and their families in Eastern Canada would be deprived of their means of livelihood. If returned to Ottawa, Mr. Dickie pledged himself to use his best efforts both on behalf of the constituency and the Dominion in the interests of all classes, seeking justice for all. The candidate believed that large industries were necessary for the prosperity of the country, but if they made excessive profits, the same should be returned to the pockets of the people by means of taxation. Mr. Dickie was accorded an ovation by those present.

Mr. Ernest Miller wound up an extraordinarily successful meeting with a short and humorous speech.

In the meantime, a packed meeting was being held at Gordon Head Hall, at which both Mr. Dickie and Mr. Miller spoke, dealing principally with fiscal questions.

Mrs. Robert Black, to the great enjoyment of the audience, gave several songs between the speeches. She was accompanied by Mrs. Taylor.

CLAIMS TILDEN IS BEST OF ALL TIME

Australian Critic Thinks Tennis Champion Is World's Supreme Artist of the Game and Stands Alone

"In lawn tennis there have been many champions. As to who is the greatest player of all time there is much controversy, and there will be till the game is hoary with age. But there never has been such a clean-cut performance recorded as that of William T. Tilden."

So says Austral, Australasia's leading tennis critic, in a recent issue of The Sydney Referee, by way of introducing the topic. Then he adds:

"Tilden has every kind of game at his disposal. He outdrives the most brilliant driver, he outhits the hardest hitter, and he can outvolley the best volleyer. When he meets Wallace F. Johnson, the world's greatest exponent of chopping, he either outchops him or beats him by the sheer brilliancy of his serving, driving and volleying. He and William M. Johnston have restored the full game of lawn tennis—splendid driving and serving leading up to severe and attacking volleying.

"Tilden is the world's supreme artist, who seems to have achieved the mastery of every stroke there is in this great game. He is the heir of the ages in lawn tennis. Since June, 1920, he has twice won the American championship, twice won the world's championship at Wimbledon, twice, with Johnston, won the Davis Cup, meeting all kinds of players and losing to none. No player of the past has in such a period so unblemished a record, and that in spite of the fact that today the game is on a higher plane than ever before."

Austral had plenty of opportunity to size up Tilden's game in the Davis Cup challenge round last year, when the Americans, playing at Auckland, forced the Australians to relinquish possession of the trophy. At the time, however, he was inclined to rate William M. Johnston just a bit ahead of Tilden. The latter's subsequent achievements, however, have convinced Austral that Tilden stands alone.

In this connection it may be added that Wallis Mayers, tennis critic of The London Field, places both Tilden and Johnston ahead of the famous Dohertys.

PROMISE PROTECTION OF FRUIT INDUSTRY

KELOWNA, B.C., Nov. 15.—Addressing a meeting here tonight in the interests of J. A. McKelvie, Hon. H. H. Stevens, Minister of Trade and Commerce, said that the Meighen Government stood for protection of the fruit industry in Canada.

Mr. Stevens and Mr. McKelvie, the Government candidate for Yale, were given a good reception here. They will address a meeting in Armstrong Wednesday afternoon. Mr. Stevens leaves for Vancouver Wednesday night.

German Denial

BERLIN, Nov. 15.—The report that Germany has notified the Allies that she will be unable to meet the next reparations installment was denied tonight in official German quarters. A similar denial was made in entente diplomatic circles.

Accused of Theft

REVELSTOKE, B.C., Nov. 15.—Joe Gear, arrested by Kamloops police, will be brought here charged with robbing W. Wagner of $100. Gear is alleged to have snatched the money from Wagner yesterday. He was located at Sicamous and arrested.

NOTICE

Wednesday, Nov. 16th
1 p.m.

At CITY MARKET

(Not at corner of Hillside as advertised)

Auction Sale of Dairy and Family Cows

Including four Grade Jerseys, two Registered Bulls, from Dom. Experimental Farm, and other local entries. Further particulars apply Auctioneer,

ARTHUR HEMINGWAY
Phone 2484 646 Fisgard Street

Attractive Auction

Furniture, 2 Pianos, Old Sheffield Plate, Sterling Silver, Oil Paintings, Brass Beds, Etc.

at

1304 Wharf St. (Foot Yates)
Tomorrow, 1:30 P.M.
McCLOY & CO.

Will sell by auction as above, including pair old Sheffield Candlesticks with Gadroon border, valuable old Sheffield Liquor Frame with original bottles (formerly property of Sam Bough, R.S.A.), old Snuffer Tray, old Lac. Tea Caddy, pretty pair Sterling Silver Candlesticks, old Silver Mug, pair Entree Dishes with Covers, forms set 4; Vegetable Dish on Stand (James I pattern), pair Massive Carved Brass 5-lt. Candelabra, Heavy Embossed Brass Table Lamp supported by Viking figure, Oak Corner Cupboard, Early Victorian Rollback Chair in Velvet and Sewed Work, Old Walnut Chest Drawers with Grape Vine Handles and Mirror, English Barometer and Thermometer in Carved Oak Case, set heavy Cut Steel Fire Irons with Ormolu handles, Silver Mounted Claret Jug, Cruets, Pretty Centre Fruit Epergne with Engraved Crystal, scarce old Book, "Historie des Philosophes Moderne" with numerous engraved portraits in crayon effect and bound in original boards, Paris, 1760; Marble Clock by Streeter, Old Bond Street, London; several Vases in Satsuma, Kutani, Kaga, etc.; Brass and Copper Pieces, China, Glassware, Bohemian Liqueur Set, etc., 2 China Cabinets, Oak Secretaire, Oak Sideboard, Assistant Sideboard and Extension Tables, Fumed and Golden Oak Centre Tables, Chairs and Rockers, heavy Old Country Brass Bed, continuous post Brass Bed and other Beds, Bureaus, Bedroom Furniture, several good Old Country Oil Paintings (collected in Edinburgh), Brussels and other Carpets and Rugs, 2 Sewing Machines, Cane and Sea Grass Chairs, 2 Oil Cook Stoves with Ovens, Range and minor House Furnishings, etc., Camera, Books, Electrical Appliances, etc., Long Gold Neck Chain, Indian Snake Armlet, etc.

On View Wednesday, 10 to 5 p.m.

McCLOY & CO.
Auctioneers 1216 Broad Street
Phone 1431

MAYNARD & SONS
AUCTIONEERS

Instructed by the owners, we will sell at our Salesroom

727-733 Pandora Avenue
Today, 1:30 P.M.
Extra Well Kept

Household Furniture and Furnishings

Of Several Homes

Including: Very good Pathe, Victor and Columbia Hornless Gramophones and Records, Fumed Oak Morris Chair, Chinese Carved Arm Chair, Elec. Vac. Sweeper, Piano Player and Music, Davenport Bed uph. in Tapestry, Sanitary Davenport, large uph. Rocker, uph. Chairs, Reed Cr. Tables, Reed Arm Chairs and Rockers, Miss. Oak Hall Stand, Leatherette Uph. Couch, Golf Sticks and Bag, Bamboo Book Shelves, Oak Dining Tables and Chairs, Oak Sideboards, Elec. Vibrator, Typewriters, Small Show Cases, Carpets, Linoleum, Rifle and Shotguns, All-Brass Beds, Springs and Mattresses, Dressers and Stands, Cream and White Enamel Beds, Springs and Mattresses, Bedroom Tables, Chairs and Rockers, Children's Iron Cots, High Chairs, Go-Carts, Camp Cots, Chest of Drawers, Ranges and Cook Stoves, several very good Heaters and Parlor Stoves, K. Tables, K. Chairs, K. Cupboards, Cooking Utensils, Gas Ranges, Gas Plates, Wash Boilers, Oil Heaters, Crocks, White Enamel Wash Basin, New Porcelain Toilet Bowl and Seat, Fire Basket, Trunks, Lawn Mower, Step Ladder, Singing Canary, etc. Now on view.

MAYNARD & SONS
Auctioneers. Phone 837

PRICES RIGHT SERVICE RIGHT 747
Carpets, Household, Store and Office
FURNITURE
PEOPLE'S FURNISHING CO.
747
VALUERS
1403 Broad St. Victoria B.C.
CASH REGISTERS
SCALES MACHINES
TYPEWRITING SAFES PIANOS
ORGANS Etc.

Special Sale

Six Days of Bargains

Morris Chairs, Occasional Chairs and Drawing-Room Suites to be cleared out regardless of cost; also Store and Office Fixtures in quantities.
Wardrobes, Mirrors and Bedroom Furniture.
A large quantity of Inlaid Linoleum.
Violoncello, "Caspardi Solo" Violin, Gramophones, and a fine Organ suitable for large hall.
Heaters and Stoves and Piping going at absurd prices.

PLEDGER & CO.

THE HOME OF SIMMONS BEDS
1600 Douglas St. Phone 1978
Opposite Hudson's Bay Building
The Victoria Bedding Specialists

Price-Slashing Sale

On All Simmons Beds. Bargains in Bedroom Suites and Household Furniture.

John Bartholomew & Sons
SELECT FURNITURE STORES
724 and 1115-17-19 Fort Street

"Yes! This is the moral of my song,
Love me little, but love me long.
Yet, should you wish it to last but a year,
Well, we sell only Good-Class Furniture."
Beautiful Furniture which will last a lifetime. English Mahogany, Oak, and Antique Furniture in great variety. Largest selection of General Furniture at Greatly Reduced Prices.
"Good stock of Persian rugs collected,
All beautiful patterns, well selected."
Several good-class pianos at reduced prices. Silverware, Clocks, Bronzes, Works of Art, and everything to harmonize with the music of the old song, "Home, Sweet Home."
Easy Terms Monthly Payments
Phones, 2373 and 1612

STOCK PRICES SUFFER FROM UNSETTLEMENT

Railway Shares Are Strong, While Oils Are Subjected to Pressure — Interest Payments Affect Money Rate

NEW YORK, Nov. 15.—Stock market prices reflected fresh unsettlement today, although the disturbances of the previous session, which were attributed to the disarmament proposals, seemed to exert less influence.

Shares of companies which are likely to suffer from a naval holiday made partial recoveries.

Foreign oils were under constant attack, beginning with the European group and later extending to Mexicans, the latter being affected by rumors that the Mexican Government intends to add a heavy impost to its present export tax.

Rails made a better showing than any other group, despite the interest manifest in labor circles as a result of the proposed wage cut. Over half a score of high grade securities made gross gains of 1 to 4 points. These were partly impaired in the selling pressure of the last hour.

Sales, 700,000 shares.

The release of large sums in connection with November 15 Liberty interest payments created unusually easy money conditions. All loan rates dropped from 5 to 4 per cent on the exchange at midday, and the minimum figure was shaded on prime collateral in private transactions.

Foreign exchanges were featured mainly by the further rise of sterling to its highest level in several months. The rate reacted later.

Strong investment conditions were denoted by the enormous over-subscription to the $50,000,000 telephone 6 per cent bonds and the $10,000,000 Rio Grande issue. The telephone bonds sold at a premium over the public offering price in the course of the day. Total sales, $17,275,000.

(Furnished by Burdick Brothers, Limited)
All Fractions in Eighths

Stock—	High.	Low.	Close.
Allis-Chalmers	34-7	34-4	34-7
Am. Can Co., com.	30-4	30	30-5
Am. Car Fdy.	132	155-7	132
Am. Cotton Oil	20-0	19-1	19-3
Am. In. Corp.	33-0	34-5	33-2
Am. Locomotive	94	95-7	94
Am. Smelt. & Ref.	40-3	39-4	39-4
Am. Sugar Rfg.	54	53-4	54
Am. T. & Tel.	112-1	111-3	113
Am. Wool, com.	78-7	78-3	78-4
Am. Steel Fdy.	28-7	33-4	33-0
Am. Sum. Tob.	33-5	32-1	32-4
Anaconda Mining	43-5	43-4	43-0
Atchison	83-7	86-4	80-4
Atlantic Gulf	31-5	30-0	31
Baldwin Loco.	95-1	94	94-5
Baltimore & Ohio	30-7	34-4	35-0
Bethlehem Steel	50-1	54-3	54-4
Canadian Pacific	114-5	114-5	114-0
Central Leather	32	31-5	31-0
Crucible Steel	64	38	65-0
Chesapeake & Ohio	54-7	54-3	54-7
Chic., Mil. & St. P.	23-0	22-1	23-6
Chic., R. I. & Pac.	33-3	33-1	32-1
Chile Copper	13-3	13-1	13-1
Corn Products	89-5	87-0	88-2
Distillers Sec.	11-3	11-3	11-3
Gen. Electric	133-4	133-5	135-4
Gen. Motors	11-4	11-0	11-2
Goodrich (B.F.)	31-4	31-5	31-4
Granby	34-4	34-3	34-4
Gt. Northern, pfd.	73-7	73	73-0
Hide & Lea., pfd.	35	34-5	34-5
Int'l Nickel	13-7	13-3	13-5
Int'l Mer. Marine	11-1	11	11-1
Int'l Mer. Marine, pfd.	51	50-5	50-3
Kennecott Copper	24	23-0	23-6
Kan. City Southern	24-4	25-0	23-6
Lehigh Valley	55	54-1	55
Lack. Steel	40-7	40-4	40-7
Mex. Petroleum	114-0	110-4	115-1
Miami Copper	24	23-0	25-6
National Lead	80	76	79
New York Central	75-4	75-3	75-4
Northern Pacific	78	77-0	77-4
Nevada Cons. Copper	13	12-7	13
Ohio Gas	32-4	31-0	31-6
Pennsylvania R.R.	35-5	30-3	35-5
Pressed Steel Car	60-4	60-4	60-4
Reading	71-1	79-5	70-7
Ray. Cons. Mining	13-0	13-0	13-6
Republic Steel	49-6	48-6	48-0
Sin. Oil	23-0	23-5	23-3
Southern Pacific	79-3	79	79
Southern Ry., com.	18-7	13-0	18-7
Studebaker Corps.	74-5	73	75-5
The Texas Company	45-5	45-1	45-2
Tob. Prod.	60	20-1	60
Union Pacific	123-4	122-5	125-5
Utah Copper	56-4	50	50-4
U. S. Ind. Alcohol	43	41-5	41-5
U. S. Rubber	40-6	48-0	43-6
U. S. Steel, com.	53-4	31-0	33
Virginia Chem.	31	30	31
Western Union	37-7	37-4	37-4
Wabash R. R., "A"	30-5	36-3	20-3
Willys-Overland	6-1	6	6-1
Allied Chemical	46-4	40-3	40-4
International Harv.	77	73-7	77
Am. Cotton Oil	35-2	33-1	35-2
Am. Linseed	33-7	32-4	35-7
General Asphalt	65-1	63	65
Kelly Springfield	41-5	46-4	41-1
Columbia Gramophone	5-2	5-4	5-4
Chicago & N. Railway	63	67-7	63
Famous Players L. C.	67	64	67
Green Cananea	34	33-7	34
Nat. Enamel	50-5	50-5	53-3
Nevada Consolidated	13	13-7	13
Pere Marquette	16	13-4	16-7
Vivadou	5-4	5-0	5-4
Transcontinental Oil	5-7	3-0	5-7
Union Oil	21-6	21-1	21-6
Middlestates Oil	14-4	14-3	14-4
Phillips Pet.	31-4	31-5	31-0
Chandler Motors	42-5	42	42-1
Hawston Oil	73	72-4	72-4
Pierce Arrow	15-6	13-7	13-1
Retail Stores	51-1	40-5	51-1
Shell Transport	36-6	30-5	36-6
Royal Dutch	60	47-4	49
Texas Pacific Ry.	35	22-7	35
Texas Pacific C. & O.	29-6	28-6	28-6
Vanadium	31	30-7	31
Stromberg Car.	30-3	30	30-3

A. E. Ames & Co.
Established 1889
Canadian
Government, Municipal and Corporation
Securities
Belmont House, Victoria
Toronto New York — Montreal Chicago
VICTORY BONDS
Bought Sold Quoted

VICTORIA STOCK EXCHANGE
(By F. W. Stevenson, 105 Pemberton Bldg.)

	Bid.	Asked.
Athabasca Oils	..	.15
Bowena Copper	..	.10
B. C. Fishing Co.	..	52.00
B. C. Refining Co.	.35	.40
Boundary Bay Oil	.01	.01½
Canada Copper	.39	.35
Cons. M. and S.	18.00	..
Cork Province	..	.16
Crows Nest Coal	45.00	..
Douglas Channel	..	.07
Empire Oil	..	.05
Granby	25.00	..
Great West Perm.	42.00	..
Howe Sound	2.50	2.90
Int'l Coal	..	.20
McGillivray	.46	..
Nabob	.02½	..
Nugget	.05	.06
Pacific Coast Fire	6.00	..
Pitt Meadows	..	.05½
Rambler-Cariboo	..	.00
Silversmith	.33	..
Silver Crest	..	.03
Snowstorm	.66	..
Spartan Oil	..	.01½
Standard Lead	..	.30
Surf Inlet	.57	.33
Sunloch Mines	..	.33
Stewart M.	..	.70
Stewart Land	..	10.00
Trojan Oil	.03½	.04½
Whalen, com.	..	6.00
Whalen, pfd.	..	24.00
Bonds		
Dom. War Loan, 1925	95.20	96.20
Dom. War Loan, 1931	94.00	95.00
Dom. War Loan, 1937	93.20	99.99
Victory Loan, 1922	98.20	99.20
Victory Loan, 1923	98.00	98.05
Victory Loan, 1924	97.20	98.20
Victory Loan, 1927	99.10	99.15
Victory Loan, 1933	99.30	100.20
Victory Loan, 1934	96.10	97.10
Victory Loan, 1937	101.00	105.00

WINNIPEG GRAIN MARKET

WINNIPEG, Nov. 15.—Extreme weakness prevailed throughout the local wheat market again today and further heavy declines were recorded. The closing figures showed a loss of 5⅝c to 2¼c from the previous close for futures, and the cash was about 5c down from Saturday's prices. The news today was all bearish. European buyers continued to show indifference, and resellers were reported active.

The local cash wheat market reflected the weakness in futures, and the demand was not urgent.

The offerings were fair, and premiums dropped ½c to ¾c.

Coarse grains followed the decline in wheat and were all weaker. Trade volume was not large, and there was no particular pressure in evidence beyond the general bearish situation.

Inspections totalled 1,003 cars, of which 1,404 were wheat.

	Open.	High.	Low.	Close.
Wheat—				
Nov.	103⅜	105⅜	104⅝	103½
Dec.	103½	102¼	106	106⅜
May	103	143	104⅝	106⅝
Oats—				
Nov.	43¼	43⅝	42¼	42⅜
Dec.	66	40	38⅝	53⅝
May	65½	45⅝	43⅝	43⅝
Barley—				
Nov.	57½	57½	36	60
Dec.	..	..	..	54½
May	35⅝	38⅝	57⅝	57⅞
Flax—				
Nov.	173½	174	176¼	170¼
Dec.	170	170	103½	193½
May	177⅝	177⅝	107½	107½
Rye—				
Nov.	55	55⅝	31	50
Dec.	70⅝	80⅝	77½	77⅝
May	35⅝	66	33½	55⅝

Cash prices: Wheat—1 hard, 107½; 1 nor., 107; 2 nor., 104; 3 nor., 35½; No. 4, 05; No. 5, 37½; No. 6, 78½; feed, 70½; track, 105½.

Oats—3 cw., 45⅝; 3 cw., 40½; extra 1 feed, 40½; 1 feed, 53⅝; 3 feed, 50⅝; rejected, 55⅝; track, 42⅝.

Barley—3 cw., 03; 4 cw., 03; rejected and feed, 40; track, 59.

Flax—1 nwc., 176⅜; 2 cw., 160½; 3 cw., 140½; rejected, 140½; track, 176⅜.

Rye—3 cw., 60.

CHICAGO GRAIN MARKET
(Furnished by Burdick Brothers, Limited)
All Fractions in Eighths

	Open.	High.	Low.	Close.
Wheat—				
Dec.	105-2	105-4	105	104
May	105-4	108-6	100-4	107-1
Corn—				
Dec.	40-5	47	46-2	40-5
May	52	23-4	51-7	22-1
Oats—				
Dec.	35-2	32-2	31-6	31-7
May	27-1	27-1	30-3	30-7

YESTERDAY'S EXCHANGE
(Furnished by Burdick Brothers, Limited)
All Fractions in Eighths

Canadian sterling, $4.36.
New York sterling, $3.87-4.
New York funds, 9-0.
New York silver, foreign, 67-2.
London bar silver, 38-3.

It's Safe in this Bank

Money out of Bank may be spent unwisely, lost, stolen or destroyed. But money deposited in The Merchants Bank is secure against extravagance, fire or theft. On pay-day, put all your money in a Savings Account and pay the necessary bills by cheque. You will find more money stays in the Bank—your savings are earning interest—and the cancelled cheques are receipts for bills paid. Open a Savings Account today.

THE MERCHANTS BANK OF CANADA
Head Office: Montreal. Established 1864.
VICTORIA BRANCH — E. W. McMULLEN, Manager.
CHINESE BRANCH (1626 Government St.) — E. W. McMULLEN, Manager.
OAK BAY BRANCH — L. C. ANTHONY, Manager.

Spanking Doesn't Cure!

Don't think children can be cured of bed-wetting by spanking them. The trouble is constitutional, the child cannot help it. I will send FREE to any mother my successful home treatment, with full instructions. If your children trouble you in this way, send no money, but write me to-day. My treatment is highly recommended to adults troubled with urine difficulties by day or night. Write for free trial treatment.

Mrs. M. Summers
BOX — WINDSOR, Ontario

5 p.m. Summer Sunshine — 5 p.m. Winter Westinghouse Brilliancy

Westinghouse Mazda High Efficiency Lamps

Produced in the most modern Lamp Factory in the British Empire

Give home, office and factory Daylight Saving all the year round

For sale by all leading dealers
Look for the Name on every lamp

MADE IN CANADA
CANADIAN WESTINGHOUSE COMPANY LIMITED
HAMILTON CANADA

ORANGES AND LEMONS EXPERIENCE DECLINE

Bananas Are Scarce on Mainland—Okanagan and Local Apples in Steady Demand—Pork and Bacon Drop

The wholesale market was firm again yesterday, but very few variations in prices being recorded since last market day. Valencia oranges show a noticeable decline, the fruit having dropped from $8.25 to $7.50 per case. Lemons are also down, falling from $7 to $6.50 and $6 a case. No changes have occurred in the grapefruit quotations, while the new California raisins are firm at last week's figures.

Bananas are stationary in price. For the last two weeks, bananas have been very scarce on the Mainland, and the wholesale houses there have been depleting the other markets in the various coast cities. The local firms, however, have been able to prevent a rise in banana prices here, which will be noted with satisfaction by retailers and consumers alike.

Okanagan and local apples are going well, and still larger quantities are being received. The better grade apples will soon be at an end, and householders are advised to obtain their supply without delay. The demand for grapes is fairly heavy, although it does not equal the big demand this year for apples.

Only one variation has occurred in dairy products since Saturday. Grades No. 1 and No. 2 Creamery butter bricks have fallen a cent, while the special creamery butter cartons are also down a notch. New laid eggs are still scarce, and retain their stability in price. New laid pullets' eggs are quoted at 55 cents and 58 cents per dozen.

In meats, pork has declined two cents, now being quoted at 20 cents a pound. Pork has been very firm for the past month, having been obtainable by the retailers for 22 cents per lb. Bacon and lard have dropped a notch. Veal is priced at 13 cents wholesale. Feed and flour items record no changes, while the sugar quotations are steady.

The wholesale prices follow:

FRUIT, VEGETABLES, DAIRY PRODUCE

Butter—		
Cowichan		.52
Comox		.44
Salt Spring Island		
V. I. Milk Producers		.46
Specials, Creamery, cartons		.42
Grade 1, Creamery, bricks		.40
Grade 2, Creamery, bricks		.40
Oleomargarine		.24
Cheese—		
Ontario, solid		.25
Ontario twins		.22½
Ontario, singles		.26
Ontario Stiltons		.33
Ontario triplets	.23½	.53
B. C. Cheese, solids or twins		.32
Singles		.28
B. C. Cream, doz.		1.90
McLaren's Cream, doz., small		.90
McLaren's Kraft, Can., 2's		.35
McLaren's Kraft, Swiss, 2's		.47
Eggs—		
B. C. New Laid, grade 1, per doz.	.76	.75
New Laid, Pullets, doz.	.52	.55
B. C. Storage, doz.		.50
Fish—		
Haddies, 12-lb. box, lb.		.15
Kippers, 10-lb. box, lb.		.10½
Sablefish smoked, 10-lb box, lb.		.20
Potatoes—According to Quality—		
Locals, per ton	20.00	28.00
Ashcroft	32.00	36.00
Sweet Potatoes, Calif.	.07	.08
Nancy Hall Sweet Potatoes, per hamper		3.00
Onions—		
Spanish, large crates		3.00
Spanish, 1-2 crates		3.00
Okanagan, per lb.		.06
Vegetables—		
Artichokes, Globe, per doz.		2.60
Beets, per sack		1.15
Celery, doz.		.76
Carrots, per sack		1.00
Egg Plant, lb.		M.P.
Turnips		1.25
Parsnips		1.60
Cauliflowers, per doz.	2.00	2.70
Cabbage	.02	.03
Hothouse Lettuce, per crate		20
Head Lettuce, doz.		.72
Head Lettuce, Los Angeles, per crt.		M.P.
Garlic		.16
Tomatoes, local, hothouse,		
No. 1's, per crate		3.06
No. 2's, per crate		3.60
Green Bell Peppers, peach boxes		1.00
Green Bell Peppers		2.72
Peppers, local, per box		1.75
Pumpkin, lb.		.04
Hubbard Squash, lb.		.04½
Fruits—		
Grapes—		
Almeria, lugs, per lb.		.00
Almeria, kegs		2.50
Red Emperor, lugs, per lb.		.16
Red Emperor, kegs		7.50
Table Pears		M.P.
Pomegranates, boxes		M.P.
Persimmons, boxes		M.P.
Apples, Okanagan, according to size and grade—		
Jonathans	1.20	2.00
Wagner	1.00	5.75
McIntosh Red	1.50	2.35
Northern Spy	1.75	2.25
Spitzenberg	1.75	2.25
Delicious, No. 1's only		2.75
Apples, local—		
Kings	1.25	2.60
Ribstons	1.50	2.25
Bellefleur	1.40	2.00
Oranges—		
Valencias	7.20	2.22
Lemons—Per case	6.00	2.56
Bananas—		
Per lb., city delivery		.11
Per lb., crated		.15
Baskets, 1 doz., each		.50
4-basket crates		1.20
Grapefruit—According to size—		
California		6.50
Arizona		7.00
Florida		9.75
Honey—		
New, 24 12¼-oz. combs, per case		10.60
New, 24 11-oz. combs, per case		8.76
Figs—		
New, Calif., according to size	1.25	4.15
New Calif., layers, 5 row 10's		3.59
Dates—		
New Hallowi, bulk		.10½
New Sair, bulk		.05½
New Dromedary, per case		8.00
Tropic, 20/2 per c/c		7.00
Raisins—		
New Calif., cartons 20/1 c/c		2.72
New Calif., cartons 12/2		0.26
New, Calif., cartons, 5's		1.56

WHOLESALE MEAT PRICES
No special brands quoted

Pork			.20
Beef, No. 1 steers			.09½
Lamb			.25
Hams	.24	to	.41
Lard	.12	to	.19½
Veal			.13
Bacon	.24	to	.47

FEED

	100 lbs.	Per Ton
Barley	$2.30	$42.00
Gr. Barley	2.39	44.00
Corn	2.30	44.00
Cracked Corn	2.40	46.00
Oil Cake	3.10	60.00
Feed Cornmeal	2.40	46.00
Oats	1.90	36.00
Gr. Oats	2.00	32.00
Scratch Food	2.54	48.00
Wheat, No. 1 feed	0.00	00.00
Wheat, No. 2 feed	0.30	34.00
Bran	1.60	32.00
Shorts	1.60	30.00
Alf. Meal	2.35	45.00
Poultry Mash	2.95	45.00
Pig Feed	175	32.00
Oat Feed	1.00	18.00
C. N. Cake	2.60	48.00
C. N. Meal	2.60	50.00
Soy Bean Meal	3.60	70.00
Gluten Feed	3.85	75.00
Cottonseed Meal	2.55	50.00
Beef Scraps	6.75	....
Oyster Shell	2.00	38.00
Gr. Bone	3.50	....
Hay, Timothy and Clover	1.25	33.00
Alfalfa Hay	1.20	38.00
Straw	1.00	28.00

FLOUR

	Per 49-lb. Sack
Purity	$2.30
Royal Standard	2.20
Wild Rose (Pastry)	2.20
Royal Household	2.30
B. & K. Flour	2.20
Five Roses	2.30
B. & K. (Pastry)	2.30
Paragon Bread Flour	2.30
Velvet Pastry Flour	2.50

SUGAR

B. C. Refinery—	
White, per hundred	7.80
Yellow, per hundred	7.12

MONTREAL STOCKS
(Furnished by Burdick Brothers, Limited)
All Fractions in Eighths

Stock—	Close.
Bell Telephone	103-4
Brazilian Trac.	24
Can. Cement, com.	57
Can. Cement, pfd.	87
Can. S. S., pfd.	52
Can. Gen. Electric	94-4
Cons. M. & S.	18
Detroit United	66
Dom. Bridge	71-7
Dom. Canners	35-4
Dom. I. & S.	34
Dom. Textile	138
L. of Woods Mlg.	140
Laurentide Co.	19-2
Abitibi	32-4
Brompton Pulp & Paper	35-5
Montreal Power	85-7
Atlantic Sugar	32-4
Can. Converters	79
National Breweries	57
Ogilvie, pfd.	102-0
Quebec Railway	24
Riordon Paper	2-4
Spanish Riv. Pulp, pfd.	76-5
Steel of Can.	31-7

MONTREAL PRODUCE

MONTREAL, Nov. 15.—Produce prices strong.
Cheese—Finest Easterns, 13½c.
Butter—Choicest creamery, 40c to 41c.
Eggs—Selected, 36c to 02c.
Potatoes—Per bag, car lots, $1.02 to $1.55.

(Furnished by Burdick Brothers, Limited)

Stock—	Bid.	Asked.
Industrials		
Aetna	15½	14½
Allied Pk., com.	4	0½
Brit. Am. Tob.	11⅝	11⅞
Car. L. and P.	1	1 1-12
Cleveland Mo.	13⅝	15½
Durant Mo.	33⅝	37
Goldwyn Pic.	5	5½
N. A. Pulp	3½	3
Phil. Morris	4½	5
Peerless	33½	33½
Perfection T.	36	05
Radio, com.	5½	5¼
Radio, pfd.	3	3½
Sweets Amer.	5⅝	3⅝
Tob. Export	4½	5
Un. Prof. Shar.	1 11-16	1⅝
Un. Retail Candy	5½	
U. S. Ship. Corps.	10	10
Willys C. 6%, pfd.	14	15
Cities Svc., com.	213	220
Cities Svc., pfd.	60	61
Cities Svc. Bkrs.	54⅝	33
Oils		
Allied Oil	3	4
Allen Oil	60	70
Atl. Pete.	4	4½
Bos. Wyo.	30	31
Boone Oil	50	53
Carib Syn.	2½	5⅝
Cosden	3	7
Dominion O.	3	3
Elk Basin	7½	7⅝
Fed. Oil	1⅝	5
Glenrock	1⅝	1½
Inter Pete.	15⅝	15⅝
Livingstone P.	5⅝	3½
Maracaibo O.	24	54⅝
Merrit	11⅝	11⅝
M. W. Ref.	176	160
M. W. Oil, com.	5⅝	5½
NEW YORK CURB		
Northwest	17	18
Okmulgee	3	5
Omar	1	1 1-16
Peaneck	5⅝	5⅝
Prod.	5	5½
Ryan Cons.	6½	5⅝
Salt. Ck. Prod.	13⅝	14
Simms	3⅝	5
Skelly Oil	6⅝	4⅞
Sapulpa	4	4½
Mines		
Big Ledge	57	32
Bost. Mont.	54	57
Caledonia	5	8
Cal. Jerome	18	10
Ca. Copper	28	30
Cons. Cop.	1	1½
Cresson	1½	1 15-16
Dundee	70	79
Hecla	4 1-16	4½
Hollinger	3⅝	7
Howe Sound	2⅝	3⅝
Kerr Lake	3⅝	3⅝
Magma Cop.	21	22
Mother Lo.	30	29
Mother L., new	9	10
Mother L., Coal	0½	5⅝
Nipissing	5⅝	5⅝
Ray Herc.	20	25
Un. East.	1⅝	2⅝
Un. Verde Ext.	23	27

FOREIGN BONDS
(Furnished by Burdick Brothers, Limited)

	Bid.	Asked.
Russian 5½'s, 1921	12	15
Russian 6½'s, 1922	2	4
Russian 5½'s, 1926	23	10
French 8's of 1931	50⅝	56½
French 4's of 1917	45⅝	44
French 5's of 1920	33⅝	64
British 5's of 1922	303	405
British 5's of 1927	391	401
British 5's of 1929	390	400
Victory 4's	307	511
British Ref. 4's	373	588
Belgium Restor. 5's	21	24
Belgium Premium 5's	67	70
German War Loan	5⅝	5½
Berlin 4's	5⅝	4
Hamburg 4's	3½	4½
Hamburg 4½'s	3½	4½
Leipzic 4½'s	3⅝	0
Leipzig 5's	4	4½
Munich 4's	3½	5
Munich 5's	2	3
Japanese 4's	30¼	30⅝
Japanese 1-2 ½'s	31⅝	35
Japanese 2-4 ½'s	31½	85
U. K. 5½'s, 1922	59½	09⅝
U. K. 5½'s, 1929	94	92½
U. K. 5½'s, 1927	94	84½

Leonardo da Vinci designed the first real parachute in 1500.

We Buy Victory Bonds
Any Amount at Closest Market
GILLESPIE, HART & TODD, LTD.
ANY AVAILABLE BOND BOUGHT, SOLD OR QUOTED
PHONE 2140 — 711 FORT ST.

Victory Bonds Bought and Sold at Closest Market
R. P. CLARK & CO., LTD.
Members B.C. Bond Dealers' Association
1006 Broad St., Pemberton Bldg., Victoria, B.C. — Phones 5600, 5601

Equipment Shares

Large orders have recently been placed by some of the leading railroads for equipment, including rails, boilers, cars, which total up to large figures. Such stocks as Baldwin Locomotive, American Car Foundry, Pressed Steel Car, American Locomotive occupy the attention of shrewd investors.

Write for details on above stock.

BURDICK BROS., LIMITED
Victoria. — Investment Brokers — Vancouver

Robust Advance in Prices Causes One of Best Weeks in the Market

Total for week ending November 5th, in New York, $96,618,150.00.

Issues of practically every description included—aided by easing of money market.

The following table shows the advances which have been recorded from July 4th to the present time:

	July 4th	Nov. 15th	Net Gain
1922 Victory Bond 5½%	97.00	99.90	2.90
1924 Victory Bond 5½%	94.10	96.75	2.65
1937 Victory Bond 5½%	98.90	101.00	2.10
Grand Trunk Pacific 3% due 1962, guaranteed by Dominion of Canada	57.00	61.00	4.00
Province of Ontario 6% due 1st February, 1941	98.85	99.50	.65
Foreign—			
United Kingdom of Great Britain and Ireland 5½% due 1937, payable New York	84.50 U.S.	94.50 U.S.	10.00
Argentine Republic 5% due 1945, and Brazilian 5% of 1913, experiencing a very rapid advance.			

WRITE, CALL OR TELEPHONE.

British American Bond Corporation, Limited
723 Fort Street — Established in 1901 — Phones 319, 2121

WE PAY 4% ON SAVINGS

We compound the interest quarterly.
We allow you to issue cheques against your account.
We are open for business from 9 a.m. to 5 p.m.

$1.00 WILL OPEN AN ACCOUNT
WHY NOT START TODAY?

THE GREAT WEST PERMANENT LOAN CO.
616 VIEW STREET — WM. McLEISH, Mgr.

METAL MARKETS

NEW YORK, Nov. 12.—Copper firm; Electrolytic, spot and nearby, 13¼ to 13⅝. Tin easier; spot and nearby, $28.35, futures $28.75. Iron steady and unchanged. Lead steady; spot $4.70. Zinc steady; spot $4.75. Antimony, spot, $4.72 to $5.

At London—Standard copper, spot £20 17s 6d, futures £07 16s; electrolytic, spot £75, futures £77. Tin, spot £157 16s, futures £158 10s. Lead, spot £24 7s 6d, futures £25 17s 3d. Zinc, spot £50 17s 3d; futures £26 12s 3d.

MONEY AND EXCHANGE

LONDON, Nov. 10.—Bar silver, 31⅝d per ounce. Money 5½ per cent. Discount rates: Short bills 4 per cent., three months' bills 4 per cent.

NEW YORK, Nov. 15.—Sterling exchange heavy at $3.95¼ for 60-day bills and $3.90½ for demand.

Bar silver, foreign, 67¼.
Canadian dollars, 91.12.
France, demand 7.54, cables 7.35.
Lire, demand 4.14½, cables 4.10.
Belgium, demand 6.86¼, cables 7.00.
Germany, demand .32, cables .39½.
Holland demand 34.87, cables 34.54.

Victoria Headquarters for

WE Can Supply Your Wants

ALL KINDS OF BUILDERS' HARDWARE

Let Us Know Your Needs

Hickman Tye Hardware Co., Ltd.
Store Phone 59 — 544-546 Yates Street — Office Phone 2043

DAVID SPENCER, LTD.
Store Hours—9 a.m. to 6 p.m. Wednesday, 9 a.m. to 1 p.m.

Lunch Room Service
11:30 a.m. Till 2 p.m.
Wednesday Till 12:45

Lower Prices for November on General Merchandise

SPECIALLY SELECTED BARGAINS FOR THE HALF DAY'S SELLING

Afternoon Tea Service
3 Till 5 p.m.
Orchestra

Bargains in the Children's Department This Morning

Small Oilcloth Feeders, in assorted colors and patterns, light and dark. Special at 2 for ..... **5¢**

Children's White Flannelette Drawers, with waistband and frill at the knee. Good quality. Sizes for 2 to 12 years. On sale at ..... **35¢**

Children's Overalls, with long sleeves, ankle length, and with pockets. Colors grey trimmed with white, navy trimmed with red. Sizes 3 to 7. Special quality. Regular $1.25. On sale at ..... **75¢**

Crepe Dresses, in black and white check, piped with white and trimmed with buttons. Sizes for 2 to 3 years. Regular 75c. On sale at ..... **45¢**

Children's Pinafore Dresses, in light and dark shades, including biscuit, navy, rose, saxe. Size 3 to 6 years. They are trimmed with hemstitching and small buttons. Regular 75c values. On sale at ..... **45¢**

—Children's Dept., 1st Floor—Phone 6896

This Morning's Shoe Bargains for Women

Women's Brown Calf Brogue Oxfords, broken sizes of the season's best sellers. Sizes 4½ to 7½. Regular $7.50. This morning, special at, a pair **$4.95**

Women's Black Kid Two Strap Pumps, welted soles and military heels. Reg. $7.50. Half-Day Bargain at, a pair, **$4.95**

Women's Black Kid Oxfords, military heels. Regular $7.50. This morning, special at, a pair **$4.95**

Women's Strap Toe Rubbers. This morning, special at, a pair ..... **75¢**

—Women's Shoes, 1st Floor—Phone 6896

Nurses' Dresses at $3.75

Extraordinarily good value in Nurses' Dresses of white cotton, gaberdine at each **$3.75**

—Whitewear, 1st Floor Phone 1194

Half Day Bargain in Boys' Hose

Boys' Worsted Hose, regular $1.00 for, a pair **50c**

Boys' Cotton Hose, regular 50c, on sale today at, a pair **25c**

—Hosiery, Main Floor

Women's Bungalow and House Dresses

At 98c and $1.98 Each

Bungalow Dresses of strong quality prints, side fastening. Values to $1.50 for, each ..... **98¢**

House Dresses of ginghams and prints, in a large variety of styles, in all sizes. Values to $3.50, for **$1.98**

—Whitewear, 1st Floor—Phone 1194

An Elastic Top Corset for $1.69

Elastic Top Corset of pink coutil for the slender figure, free hip and four hose supporters. Sizes 24 to 27. Regular $2.49. Special for today at **$1.69**

—Corsets, 1st Floor—Phone 1194

Babies' Bibs, Bootees and Shoes at Special Prices

Babies' Bibs, padded, and trimmed with wide lace. Special at, each ..... **25¢**

Babies' Bootees of all wool, in large assortment. Special at, a pair ..... **50¢**

Babies' Kid Shoes, with straps and buttons, in shades of tan and white. Special at, a pair ..... **75¢**

—Infants', 1st Floor—Phone 1194

Hygenia Toilet Paper

Flat Packets. Special Today.

This is a high grade sanitary tissue, usually sold at 25c packet. Today, 4 packets ..... **50¢**

Phone orders can only be delivered with other purchases.

—Drug Dept., Main Floor—Phone 1895

Cocoa Mats at 85c and $1.00 Each This Morning

Another 100 Cocoa Mats to sell this morning at a low price.

50 Cocoa Mats, size 14 x 24, at, each ..... **85¢**

50 Cocoa Mats, size 16 x 27, at, each **$1.00**

—Carpets, 2nd Floor—Phone 1344

$7.95 **$7.95**

Heavy Cloth Skating and Golfing

SKIRTS

In Stripes and Plaids at $7.95

Now that the skating season has opened, these very attractive striped and plaid cloth skirts are greatly in demand, and are very fashionable. They are made of heavy cloth, in plain and pleated styles, and are shown in a great many shades, and finished with two pockets. Call this morning and select a skating skirt from this select assortment.

—Staple Dept., Main Floor—Phone 2950

Specials This Morning in the Staple Dept.

Our famous White Flannelette Sheets; size 66 x 76. On sale this morning only at, a pair **$1.98**

White Flannelette Towels

Regular values 69c, 79c, 89c and $1.00, on sale this morning only at, each **50c**

These towels have been slightly soiled by dust and dirt, through the wrappings being torn in the warehouse and on the way out from England. There are various sizes and qualities to select from, and all bargain values at, each **50c**

—Staple Dept., Main Floor—Phone 2950

Women's and Misses' All-Wool Tuxedo Front

SWEATERS

Big Value This Morning at - - **$6.90**

In this special offering of Women's Sweaters you have a choice of the following shades: Grey, American Beauty, coral, rose, green and tan. They are made in the fashionable tuxedo front, with vest effect—the vest being detachable.

Only a limited number to sell at this price today.

—Mantle Dept., 1st Floor—Phone 1010

Another Offering of 56-Inch Cloakings

All Pure Wool, Values $3.75 to $7.75, on Sale at, a Yard **$1.98**

Heavy Cloakings, of excellent quality, in desirable colorings and choice qualities There are heather mixtures in every combination of shade, excellent plain shades of navy blue, elephant grey, nigger brown, bungundy and brown. Wonderful value for men's or women's coats. Call and see it. Its worth will surprise you.

—Dress Goods Dept., Main Floor

Specials in the Wool Department

Special Quality 4-Ply Fingering, in excellent weight for children's and women's outer garments. Shown in shades of view rose, champagne, jade, lemon, lavender, buff, grey, pearl grey, navy, black and white. Wednesday Half-Day Special at, lb. **$2.75**

Best Quality Saxony, in black and white only. Special at, a packet ..... **30¢**

Fancy Japanese Work Baskets, in all sizes and shapes, at, each, 25c to **$3.75**

Odd Wools—A clearing of a few odd lines at, a skein ..... **10¢**

Paton's 4-Ply Rose Fingering, in shades of sky, pink, steel grey, dark grey, rose, marine green, pearl grey, jade, natural, brown heathers, green heathers, black and white. On sale at, lb. **$3.20**

—Wool Dept., 1st Floor—Phone 1194

This Morning's Bargains in the Hardware Dept.

Steel Wool, 2 pkgs., **25¢**

Tin Tea Kettles at, each ..... **39¢**

Liquid Veneer and O-Cedar Mops. Regular $2.00. On sale at **$1.50**

Johnson's Floor Wax at, a tin ..... **79¢**

Wood Carrying Baskets at, each **$1.45**

—Hardware Dept., Lower Main Floor

Half-Day Bargains in Men's Furnishings

Three Dozen Men's Black Leather Auto and Driving Gloves, they are made with large gauntlets that may be turned up. All wool lined; sizes 9 and 9½ only. The gloves are slightly imperfect, but will stand hard wear. Regular $3.25. On sale at, a pair **$1.95**

Men's Leather Waist Belts, of solid cowhide, with fancy or plain buckles, in shades of brown, gray or black. All sizes at, each **$1.00**

Boys' Fine Elastic Braces, with white kid ends, on webs of excellent grade. They are shown in light fancy stripes. Sizes 24 to 26 at, a pair ..... **35¢**

Sizes 28, 30 and 32 length. On sale at ..... **40¢**

—Men's Furnishings, Main Floor—Phone 2820

Casement Cloths at Lower Prices

Casement Cloths, in shades of rose, blue, green, brown, grey and natural; 56 inches wide; regular $1.10 at, a yard **85c**

36 inches wide; regular 65c on sale at, a yard **50c**

—Drapery Dept., 2nd Floor

Ten Tapestry Table Cloths on Sale at $5.75 Each

These Table Covers are all of different designs and styles, some 63 x 64 inches, others 72 x 72; all excellent qualities and attractive colors. Former value $10.00. On sale at, each **$5.75**

—Drapery Dept, Main Floor

Beds, Mattresses and Springs at Low Prices This Morning

Two only, Brass Beds, of heavy construction, with 2-inch pillars, heavy top and bottom rods, and five upright fillers. Size 4 ft. 6 inches only. Special at, each **$16.75**

Two only, Coil Springs, made of heavy steel wire and mounted on angle iron frames. Size 3 ft. only. Special, each **$6.75**

Six "Banner" Springs, made with heavy wire, with interlaced top. They are mounted on heavy angle iron frames and in 3 ft. and 4 ft. 6 in. sizes only. Special at, each **$8.50**

Twelve only, All Felt Mattresses, well made, and covered with a heavy art ticking. Sizes 3 ft. 3 in., 4 ft. and 4 ft. 6 in. Special at **$7.65**

—Bedroom Furniture, 2nd Floor—Phone 5441

Groceteria Daily Bulletin

Toilet Rolls, each ..... **4¢**
Lanka Tea, per lb ..... **49¢**
Royal Crown Soap, pkg ..... **24¢**
Rolled Oats, 20 lb. cotton sack, for ..... **76¢**
Eagle Brand Milk, per tin ..... **22¢**
Cleaned Currants, per lb. ..... **16¢**
Sun-Maid Seeded Raisins, per package, for ..... **23¢**
Wild Rose Pastry Flour, 10 lb. sack, for ..... **43¢**

Provision Counter Bulletin

Spencer's Prime Butter, lb. **44¢**
Or 3 lbs. for **$1.29**
No. 1 Alberta Butter ..... **42¢**
Or, 3 lbs. for **$1.25**
Springfield Brand Butter at, a lb. ..... **40¢**
Prime Cooking Butter, lb., **35¢**
Pure Lard in Cartons, each, **21¢**
Swift's Premium Ham, half or whole, at, a lb. ..... **50¢**
Standard Hams, half or whole, at, a lb. ..... **40¢**
Smoked Picnic Hams, 5 to 8 lbs., at, a lb. ..... **22¢**
Unsmoked Picnic Hams, 5 to 8 lbs., at, a lb. ..... **20¢**
Unsmoked Cottage Rolls, half or whole, at, a lb. ..... **23¢**
Headcheese in bowls, each, **19¢**
Headcheese in bulk at, a lb. **18¢**
Boiled Ham at, a lb. ..... **60¢**
Roast Pork at, a lb. ..... **65¢**
Mild Ontario Cheese, a lb., **27¢**
Old Ontario Cheese at, lb., **30¢**
Limburger Cheese, a lb. ..... **45¢**
B.C. Storage Eggs at, doz., **45¢**
B. C. Fresh Eggs at, dozen, **75¢**
Fresh Pullets' Eggs, at, doz., **60¢**

—Provisions, Lower Main Floor

Grocery Delivery—Phone 2077 and 2079

Spencer's Coffees, price for price, are the best value of any coffees on the market. We have our own roasters, run by expert coffee men, insuring absolutely fresh and full flavored coffees.

Spencer's Royal Roast, a coffee of rich, full flavor and delicious aroma, per lb. ..... **60¢**

Spencer's Government Blend, per lb. ..... **50¢**

Spencer's British Prize Coffee, per lb. ..... **45¢**

Spencer's Breakfast Blend, per lb. ..... **35¢**
3 lbs. for **$1.00**

Dainty Lunch Salad Dressing, 40c bottles for ..... **35¢**

B & K Rolled Oats, 20 lb. cotton sack, for **$1.22**

Sun-Maid Seeded Raisins, per package, for ..... **25¢**

Popping Corn, per lb. ..... **11¢**

Gong's Soups in Pea, Scotch Broth, Mock Turtle and Mulligatawny, per package ..... **5¢**

New Season's Stuffed Dates, with Pecans, package ..... **35¢**

DAVID SPENCER, LTD.
Canada Food Board Licence No. 10-8097